

# SWAROVSKI



Sense of Self

Spring/Summer 2024

# Sense of Self

It is time to reclaim our position in the world.

A new era is afoot where we embrace the practices, and poetry of simply being human. Whether it is a love of the earth, a walk in the Metaverse, visiting far-flung island idylls, or simply seeking serenity – our desire for re-connection, creativity and artful individuality is reaching new heights.

An increased interest in the revival of bygone rituals, indigenous craft and design techniques celebrates the identity and artistry of ancient cultures as New Nomads infiltrate the global landscape. Looking to the cradle of the earth to inform and educate, a sense of anonymity, ancient rituals, and primitive practices command a new attention, with the spellbinding symmetry of the Fantasy Round Stone poised to enrapture with its mesmerizing form. The size extension of the Rivoli Sew-on Stone pays into the ever-deepening desire for handcrafted design.

Continued “Connection Craving” sees psychedelics and technology ramped up as we explore coming together individually. Zooming out far beyond fashion trends, Electric Experimentalists embrace eclectic, non-perfectionist notions. Embracing maximalist style in a form of curated chaos, clashing patterns, various textures and high-voltage hues, the mind-blowing color of the Lacquered Foils with Electric Lacquer<sup>PRO</sup> Effects and Crystal Intarsia with Electric Lacquer<sup>PRO</sup> Flat Backs jolts us out of our reverie. Adding elegance and electricity, the dazzling Trilliant Cut Pendant with its tradition-with-a-twist ethos makes its presence felt for a cohort obsessed with creative expression.

An idyllic life is calling in Island Explorers as slow-living takes precedence, and remote work models allow us to meander to far-flung exotic destinations. Low-key island vibes and a focus on “Soft Fascination” – the restorative practice of doing nothing – abounds as we investigate new ways to work and live in accordance with nature. Savoring the slow and sensual, Crystal Iridescent Dark Turquoise Pearl and Crystal Iridescent Light Turquoise Pearl highlight our pre-occupation with the ocean-inspired, as the alluring addition of sun-drenched Multi-Row Cupchains adds intensity in lush patterned detailing.

Discretion in sublime style continues as we contemplate turning-off by stripping everything back to only the beautiful and essential. The difficulty of creating stillness resides in the sculptural strength of new design shapes – rigid and unbending, yet undulating and flowing – a dichotomy conveyed in Solace Seekers and brilliantly captured by the toned-down intensity of the new Crystal Lacquer<sup>PRO</sup> Ignite Effects – Flamingo, Linen and Sky. Seemingly washed out in hue, yet with riveting force, the family focuses on our multifaceted nature. Teaming back flawlessly with reintroduced Rose Peach, both the contemporary and the classic co-exist side by side in a definition of new style parameters.

It is this throwing out of the rule book that has entranced us this season as we desire to reclaim our Sense of Self.

Welcome to Spring/Summer 2024.



Go to Website



14

## Electric Experimentalists

Trilliant Cut Pendant  
Lacquered Foils with Electric Lacquer<sup>PRO</sup> Effects  
Crystal Intarsia with Electric Lacquer<sup>PRO</sup> Flat Backs



## 35 Solace Seekers

Crystal Lacquer<sup>PRO</sup> Ignite Effects  
Rose Peach



4

## New Nomads

Fantasy Round Stone  
Rivoli Sew-on Stone



24

## Island Explorers

Crystal Iridescent Light/Dark Turquoise Pearls  
Multi-Row Cupchains  
Blue Zircon & Light Turquoise Beads

45

## Innovations





# New Nomads

## Reflecting on history

A love of the Earth is at the heart of this story with a nuanced, nomadic take on slow fashion. Spirituality, archaeology and age-old practices provide inspiration as a more reflective attitude becomes key. Traditional craft techniques acquire a new lease of life, with radiant inclusions and organic imperfections remaining highly prized as we look to ancient clothing styles – the kaftans of the desert – to inform our future choices.

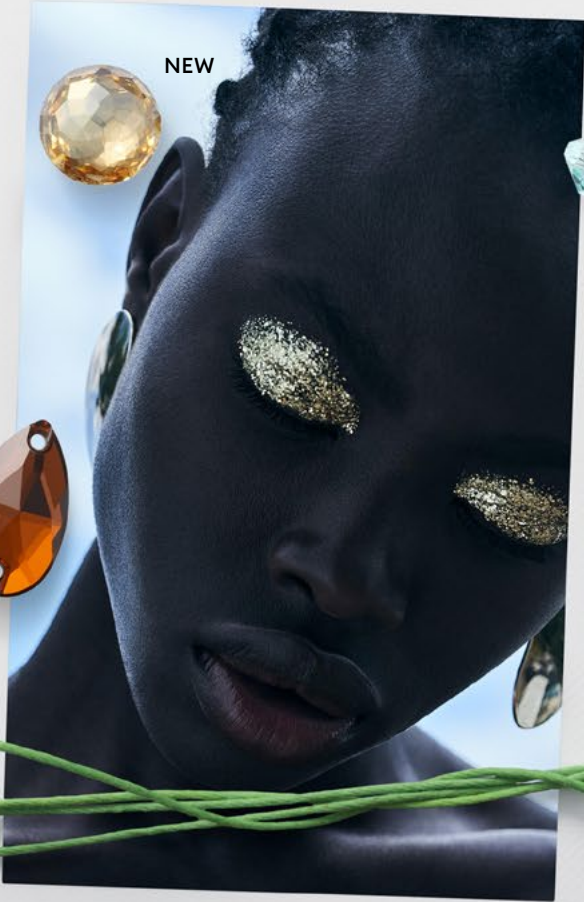

NEW



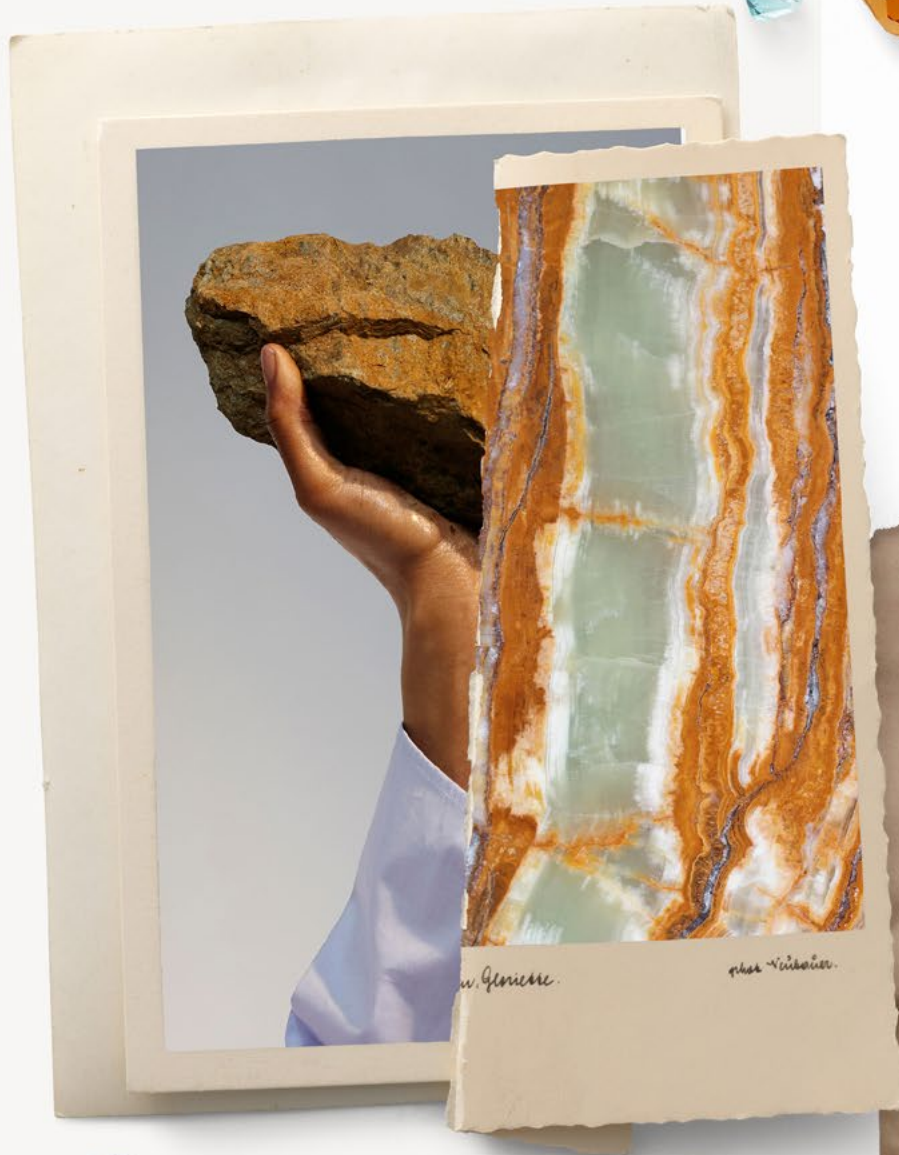

## Keywords

Natural Formation  
Untraceable  
Weathering Change  
Ancient Aesthetics  
Spiritually-Inspired  
Off-Grid



NEW



# Insights

Fashion with plenty of texture, surface interest and a crafted quality comes complete with integrated crystals and traditional handcrafted embellishment. Echoing ancient alchemy and future folk, the contemporary design of the Fantasy Round Stone adds a sense of mystery and magic to nomadic-inspired attire. Dégradés echoing undulating desert sands, and worn weathered textures are created with the riveting size extensions of the Rivoli Sew-on Stone.



Story Movie





Topaz

RGB 222 / 149 / 64

Greige

RGB 166 / 154 / 138

Smoked Amber

RGB 137 / 70 / 58

Light Azore

RGB 215 / 236 / 226

Peridot

RGB 182 / 210 / 132

Crystal Bright Gold Pearl

RGB 201 / 169 / 105



## Textile

Traditional and handcrafted, raw textured textiles abound with radiant embellishment as a major part of the mix. Lightweight cottons, gauzes, satins, and raw slubby silks paired with imprinted leathers highlight the organic essence. Shimmering attributes reflect and radiate energy as we continue to consider climate change.

## Color

A beautiful earthbound palette of new naturals with Topaz, Smoked Amber and Greige grounded by the serene green of Peridot, and the mythical allure of Light Azore, offset by the metallic intrigue of Crystal Bright Gold Pearl.



# Fantasy Round Stone

New cut

Fancy that!

Stunningly crafted with sophisticated symmetry front and back, the contemporary design of the Fantasy Round Stone crafts a sense of mystery and magic. An innovative interpretation of the revered Rose Cut in a contemporary look with an archival feel, reduced in height and symmetry, the flawless facets allow for lighter, more refined designs.



Innovation Movie



## Fantasy Round Stone

### New Cut

- Completely symmetrical front and back for pure radiance.
- The reduced height and symmetry of the stone allows for lighter, flatter designs.
- Available unfoiled for high-end jewelry positioning with the enhanced ability to use in open settings.
- Three stunning sizes for gorgeous dégradé designs.
- Combines impressively with Fantasy Cushion and Hexagon Fancy Stones.
- Opens up myriad design possibilities for open-back designs such as bezel setting styles.

## Rivoli Sew-on Stone

### Size Extension

- The largest Rivoli Sew-on Stone assortment in the market.
- The Rivoli Sew-on Stone size extension means we now offer the smallest and the largest Rivoli Sew-on Stones for added design creativity: 8, 16, and 18 mm.
- Available in a versatile, vivacious and vibrant color palette offering immense creative design possibilities.
- Allows for the creation of exceptionally beautiful and amazingly delicate size dégradés in combination with our existing portfolio.
- The smallest Rivoli Sew-on Stone in 8 mm also has two holes for secure sewing.





### Going off-grid

Emerging from a shimmering, golden-textured base, a Crystal Transfers Special Motif is gridded-out to craft a piece of organic beauty. Morphing and weaving their own story, a plethora of Creation Stones, including Crystal Bright Gold Pearls and new Crystal Linen Ignite Oval Fancy Stones are intricately entwined with Crystal Iridescent Light and Dark Turquoise Pearls. Culminating in a fringe crafted from Light Turquoise and Blue Zircon Beads, finished with Crystal White Baroque Pearls, the design is as beautiful as time itself.



Design Inspirations Movie



NEW

# Design Inspirations

## Tactile textures

Riffing on ancient artefacts and protective amulets, a simple pendant pattern is presented on a background of raw silk interspersed with a Transfer of Pearl Cabochons and Crystal Lacquer<sup>PRO</sup> Ignite Effects in Linen. Signifying protection, renewal and revival, circles of marbled texture crafted from Crystal Ultrafine Rocks Graphic Print, and Crystal Ultrafine Rocks Foil Print are centered with the brilliance of the new Fantasy Round Stone. Honing in on the perfect symmetry of the new cut, two dangling metal settings highlight its incredible versatility.



NEW





NEW

## Banding together

Embracing four fabulous ways to showcase shimmer, varying stripes of crystals present a range of inspired ideas. Dangling from a simple chain link, a collection of gemcut charms tell a nomadic story of collection. A metallic, radiantly encrusted belt with Fantasy Round Stones and Round Stones in Crystal Lacquer<sup>PRO</sup> Ignite Effect in Linen, are teamed with various Sew-on Stones in stacked, natural formats. A line of new sized Rivoli Sew-on Stones crafts a tactile display wrapped with a handcrafted knotting technique, ending in a simple border of mesmerizing Crystal Light Mesh Mini in White Opal.

## Rocking it

Inspired by geodes and crystal rock fissures, a Crystal Transfers Special Motif of swirling natural shine is crafted from Crystal Fabric Graphic Print combined with Crystal Ultrafine Rocks to craft ingenious organic patterns. Conjuring up unfiltered desert landscapes, this crystallized luxury interpretation of marble, embellished with a plethora of crystals including Crystal Beads and Pearls, Fancy Stones, new sized Rivoli Sew-on Stones and Crystal Lacquer<sup>PRO</sup> Ignite Effects, simulates natural stone inclusions in a design of earth-inspired beauty.



NEW



# Design Ideas



## Buckle up

Of-this-earth elegance that is simply heaven-sent appears in a shimmering metallic buckle that doubles up as adornment for both a shoe, and a belt. Fantastic new Fantasy Round Stones in a delicate dégradé of white to golden hues are glued into metal cavities to create a dazzling buckle of tonal style. For added opulence, another oval of Alcantara is adorned with rows of sewn-on Fantasy Round Stones to double the exquisite embellishment.





## Natural flexibility

Highlighting the beauty and mysticism of the earth, a focus on ancient tribes in a modern format sees an intricate Transfer of luxurious sparkling embellishment. Glimmering Fantasy Round Stones and Oval Stones in new Crystal Lacquer<sup>PRO</sup> Ignite Effects Linen, set onto Alcantara, are married with Crystal Iridescent Light and Dark Turquoise Pearls and the alchemy-inspired hues of gold and bronze crystals in an elegant design that creates a stunning focal point for an oversized tote, or a protective collared overlay to a divine dress.

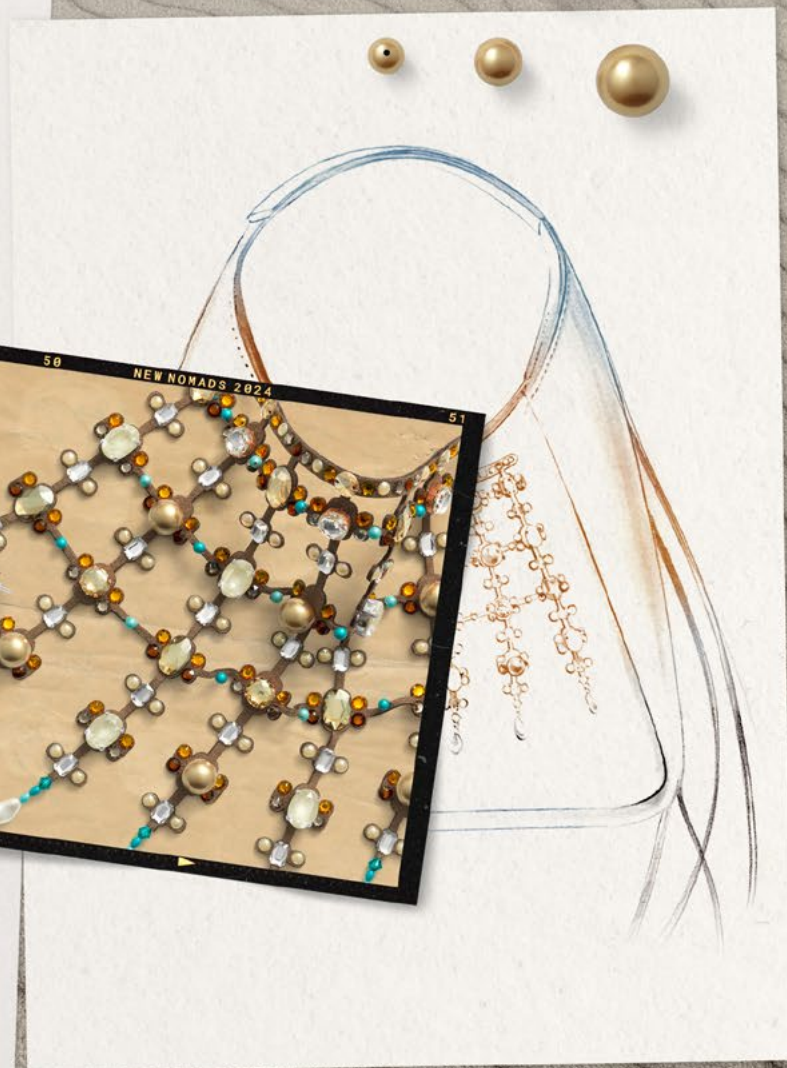
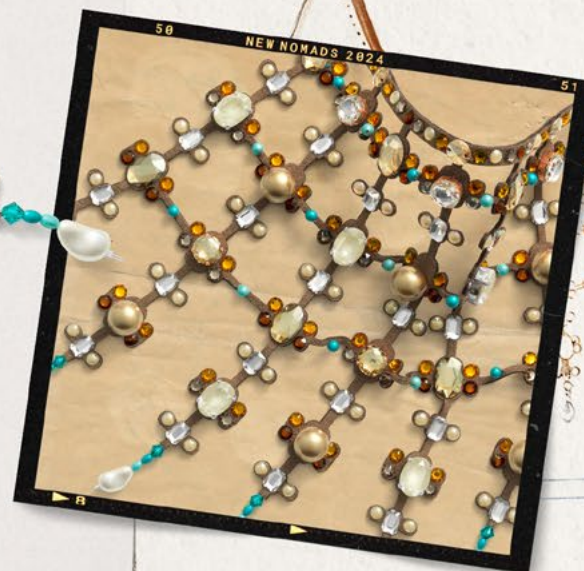



# In Essence

NEW

NEW





# Electric Experimentalists

Dopamine dressing is king (or queen)

With its eclectic experimental vibe, finding joy in expression and connection becomes the norm as optimism and escapism abound. Freeing the imagination with audacious ideas, the individual now drives the style factor with "good taste" relegated to the background. Creative confidence is on the rise as a new generation of consumer finds their voice, rebelling against cookie-cutter style.

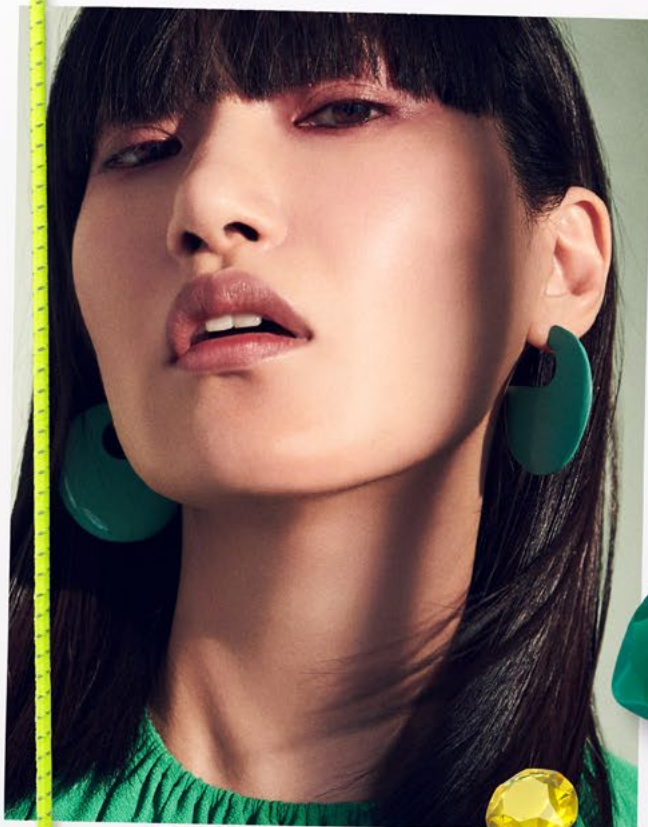

NEW

PARIS

NEW

NEW



# Insights

Off-kilter designs embedded with Lacquered Foils with Electric Lacquer<sup>PRO</sup> Effects and Crystal Intarsia with Electric Color Flat Backs lead in the celebration of hyper-optimism and individuality. Powerfully chic “Dynasty Dressing”– littered liberally with radiant sparkle – returns for a new generation.

A desire to stand-out and step-forward forms the undercurrent to a revived aesthetic that takes its cue from '80s neons, sending them further into the stratosphere. Bold, bright and brilliant is the order of the day.

## Keywords

Dopamine Dressing  
Audacious  
Highly Individualized  
Personal Power  
Over The Top  
#Weirdgirl Aesthetic



F80895A276 5A



Story Movie



# Textile

High-shine in tactile textiles adorned and embedded with radiance, Lycra®, '80s taffeta, velveteen ribbons, and brilliantly bold satin craft an eclectic, vibrant and bedazzling range of material choices for the inspired individual.

# Color

A blissful palette of euphoric brights arises as high-voltage hues make their presence felt. Hot solar tints in Light Topaz, Electric Blue, Pink and Violet are offset by the deeper, cooler and more grounding tones of Crystal Eden Green Pearl and Majestic Blue.

Majestic Blue  
RGB 61 / 84 / 170

Crystal Eden Green Pearl  
RGB 0 / 135 / 79

Crystal Lacquer<sup>PRO</sup> Electric Violet  
RGB 157 / 54 / 149

Light Topaz  
RGB 246 / 211 / 0

Crystal Lacquer<sup>PRO</sup> Electric Blue  
RGB 0 / 99 / 78

Crystal Lacquer<sup>PRO</sup> Electric Pink  
RGB 250 / 0 / 138

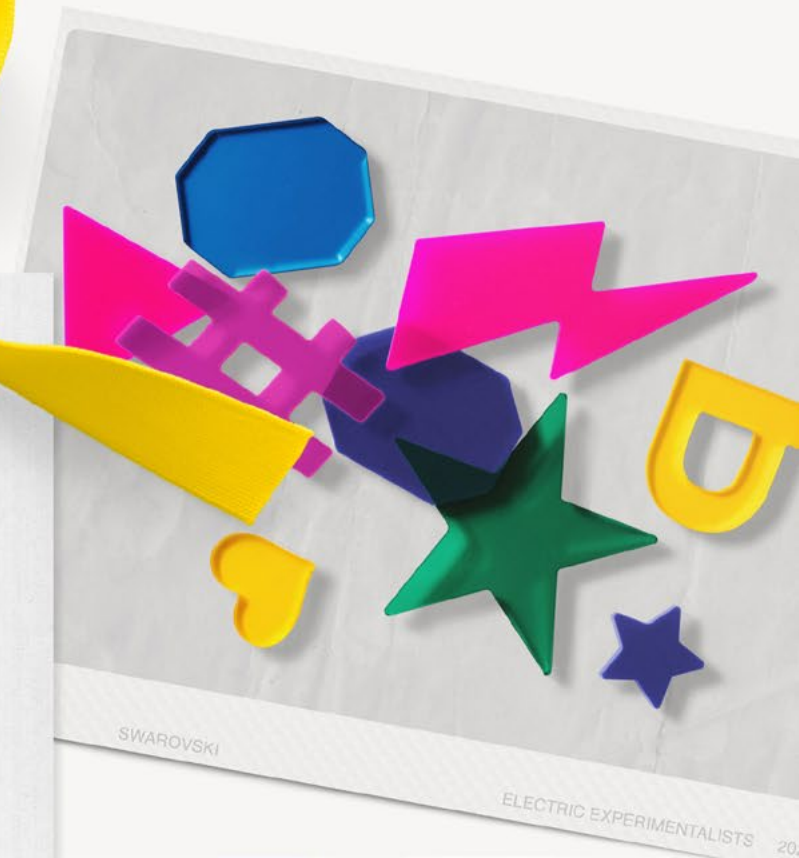

SWAROVSKI

ELECTRIC EXPERIMENTALISTS 2024



# Trilliant Cut Pendant

New cut

## A trillion times brighter

A uniquely elegant new shape for the Pendant assortment, inspired by the historic Trillion Cut Diamond in ingenious multi-layered style. Creatively flexible and constructively confident, the dazzling effect of the triangular Trilliant Cut Pendant is pure class. Sleek in shape, with fabulous faceting, and a time-transgressing format, the Trilliant Cut Pendant is that rare thing – a forever favorite for the fashion-forward.



Innovation Movie





## Trilliant Cut Pendant

### New Cut

- Flawlessly emulates fine jewelry looks in a cost-effective format.
- Allows endless design combinations with the existing Gemcut Family.
- Optimized brilliance with efficient time and cost-saving application solutions.
- Lightweight and cost-effective due to no setting requirements.
- A uniquely elegant new shape in the Pendant assortment inspired by the historic Trillion Cut Diamond.



## Crystal Intarsia with Electric Lacquer<sup>PRO</sup> Flat Backs

### Line Extension

- Offers a broader color range of Flat Backs used in Intarsia extending towards more fluorescent, neon versions.
- Allows customers the ability to create bold and vibrant designs with Flat Backs which shine in the dark under UV-light.
- The only product on the market that offers a mix of Crystal Fabric and electric colors.
- Offers a unique shine-in-the-dark 3D surface.
- A brand-new color option for the amazing Crystal Intarsia product.

## Lacquered Foils with Electric Lacquer<sup>PRO</sup> Effects

### Coming Soon

- Shines in the dark under any UV light.
- No comparable qualitative neon or electric lacquered alternative on the market.
- A brand-new color innovation for Crystal Textures suitable for inclusion in all apparel and accessory design segments.
- Perfect inclusions for the focus on new joyful, uplifting and vibrant designs.
- Superbly matched to the already existing Lacquered Flat Back colors from the current assortment.





# Design Inspirations

## Frameworky fabrics

Set onto sumptuous green satin a textured printed border of Lacquered Foil with Electric Lacquer<sup>PRO</sup> Effects in Violet highlights a strip of luxurious Crystal Light Mesh adorned with dancing Pendants in Crystal Vitrail Medium, Rose, Citrus Green, Peridot and Amethyst. Clasped into a small metal bar, the mesh becomes a metal conduit for the high-shine, high-voltage energy of this simple piece.

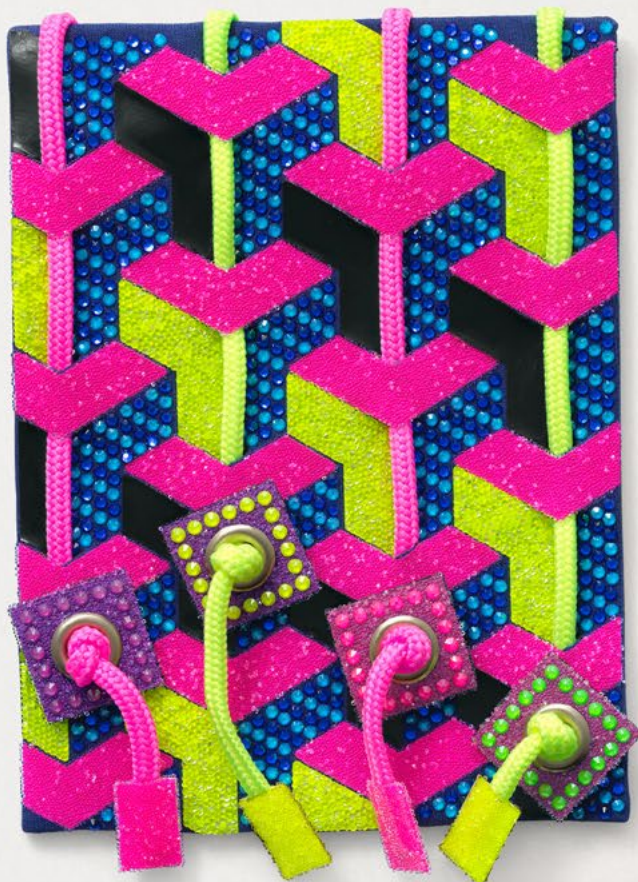

### Electrifying energy

Compulsive connections occur in an intense high-voltage 3D pattern, picked out in a motif of new Lacquered Foils with Electric Lacquer<sup>PRO</sup> Effects. Mind-bending illusions cut from Ultrafine Rocks in Electric Yellow, and Crystal Fabric in Electric Pink, leap from a background of blue Crystal Transfers. Interwoven neon cord is finished with eyelet tabs, inset with Crystal Intarsia Electric Flat Backs, to complete the vibrant style.



Design Inspirations Movie

NEW





## City of lights

Simplicity never looked so sublime. As the logomania of the '90s re-emerges, style statements with graphic appeal craft a simple message of belonging. Electrifying and elegant, a 3D motif in Ultrafine Rocks in Lacquered Foil with Electric Lacquer<sup>PRO</sup> Effects in Orange printed on flexible synthetic delivers an accessory idea that lights up the night. Etched underneath, the range of new Crystal Intarsia with Electric Color Flat Backs forms its own luxe logo, underlined in three various sizes.



NEW

## Lightning strike

Like a bolt from the blue, this cleverly crafted foil-printed background of Crystal Intarsia with a mix of Electric Flat Backs will electrify any design. Cut in two, with an overlay of a graphic silver lightning bolt, cut from sustainable pineapple textile, and framed with Hotfix Cabochon Pearls in Jet, bordered by new Trilliand Cut Pendants in Vitrail Medium, and 8 mm Rivoli Sew-on Stones in Crystal Paradise Shine, the light refracting surface creates an exciting on-trend '80s design.





# Design Ideas

## Eye-catching color

Breathtaking hues of new Crystal Intarsia with Electric Lacquer<sup>PRO</sup> Flat Back stripes are applied onto neoprene, ensuring stepping-out in stand-out style never looked so bold. Perfect for inclusion in daring, disco-diva ankle boots, they also strike the right chord as an exciting inclusion for a dress detail. Perfect for the focus on individuality in vivid designs.







### Elastic fantastic

Stretchy elastic bands of bold monochrome color create a new “Athluxury” element to daywear dressing for thigh-high sock stays, or as a look-at-me head piece.

Crystal Bermuda Blue, Sapphire and Aquamarine Trilliant Cut Pendants are sewn atop an elasticized band of bright blue, with Crystal Vitrail Medium Trilliant Cut Pendants adorning fabulous fuchsia pink. Blue Zircon and Emerald Pendants embellish a turquoise band, while Peridot and Citrus Green Trilliant Cut Pendants shine bright from zesty neon green. Flexible and fabulous, sportswear never looked so stylish.

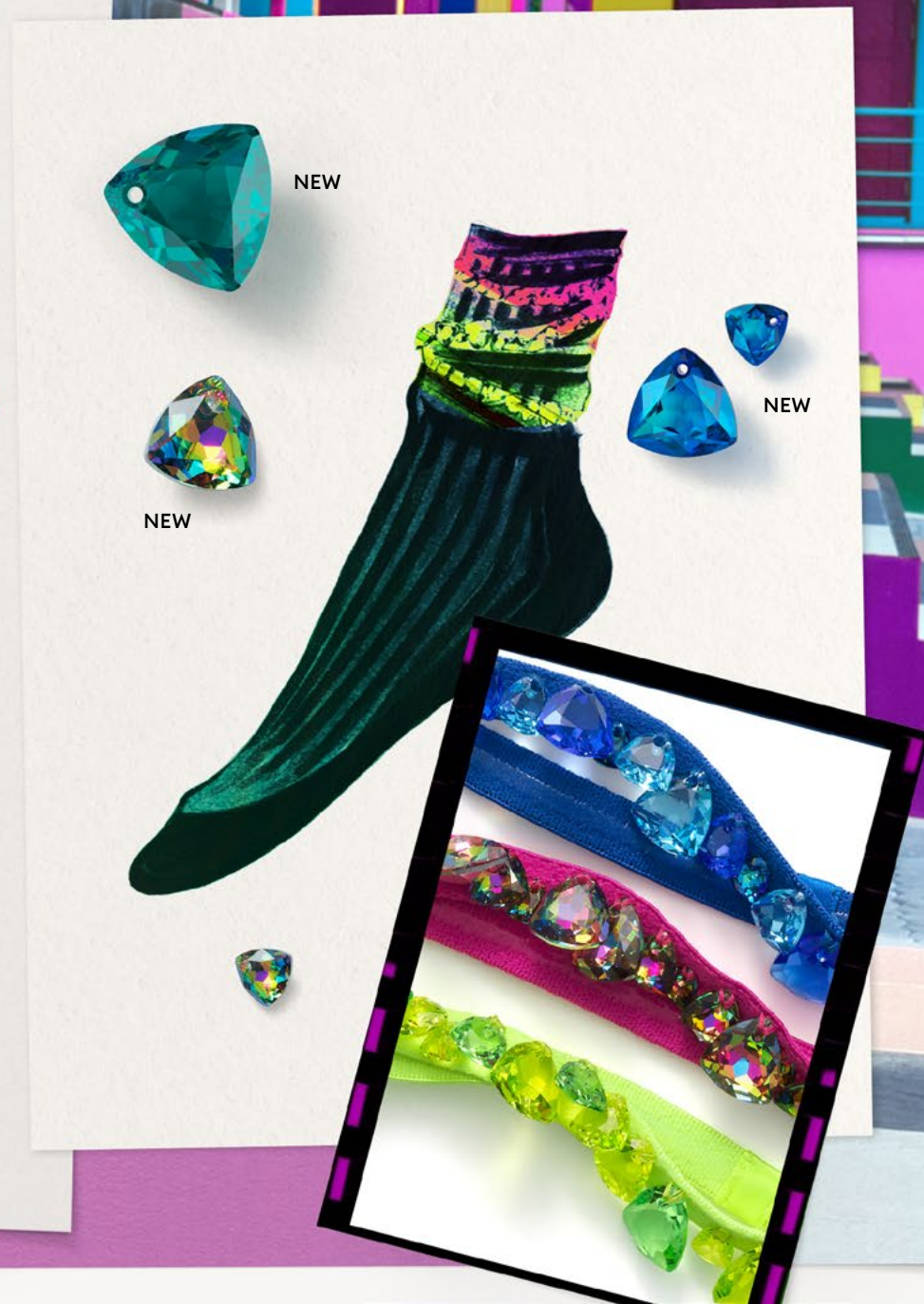



# In Essence

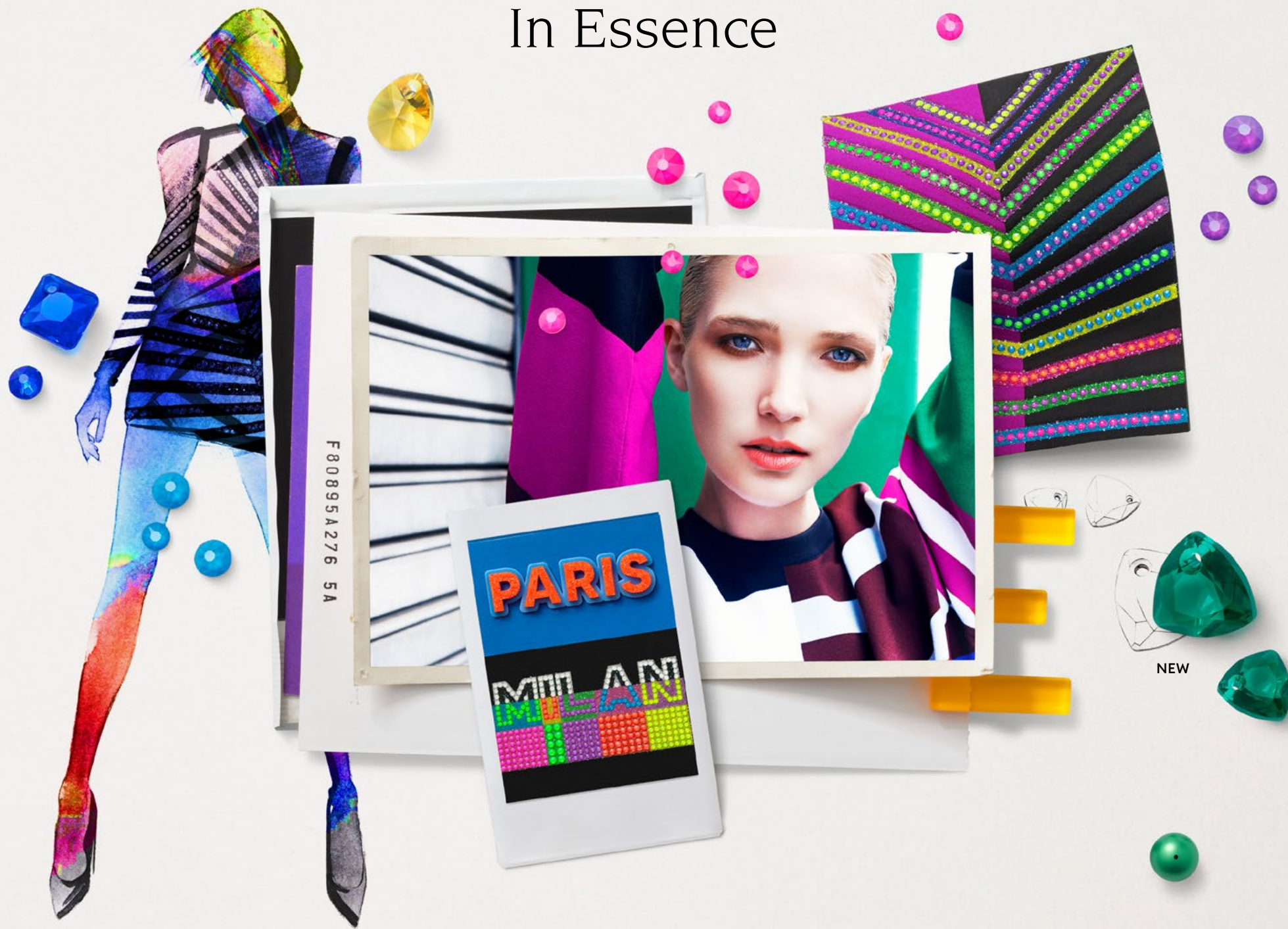



# Island Explorers

Calypso vibes are calling

With location-independent living accelerated, designers are concerned with creating new uniforms for today's wandering worker.

Embracing the far-flung realms of exotic island destinations, the call of slow living and remote escapes make their presence felt in low-key looks with an easy-going attitude. Bold vintage prints, lighter weights, and lush sparkling details all nod to the nostalgic freedom of island life and holidays past.

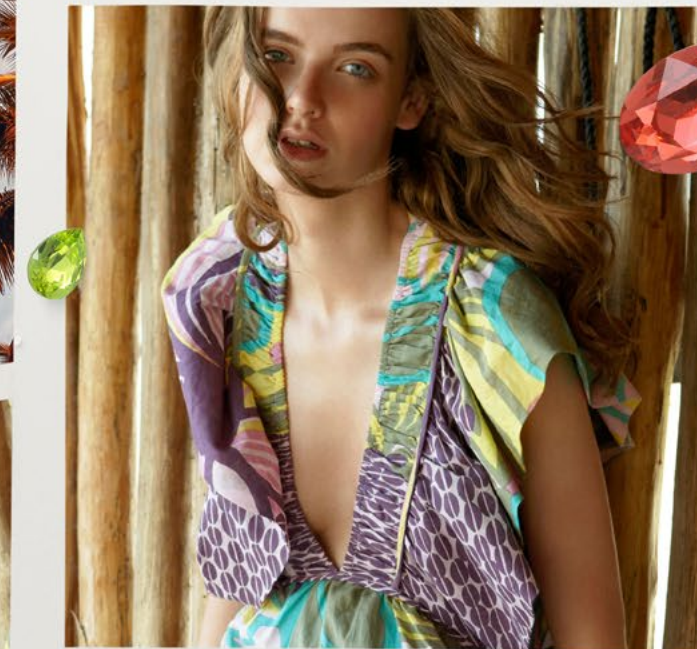

NEW



# Insights

A sense of light reflecting off water is captured, offering ease, escapism and joyful uplift to daywear designs with the new Crystal Iridescent Light and Dark Turquoise Pearls. Open knits in tropical island hues abound with swaying, beaded crystals adding detail to simple separates embedded with shine to evoke a sultry holiday feel. Colors and patterns are crafted in sun-drenched vignettes with the radiant, haptic sensation of the new Multi-Row Cupchains.

NEW

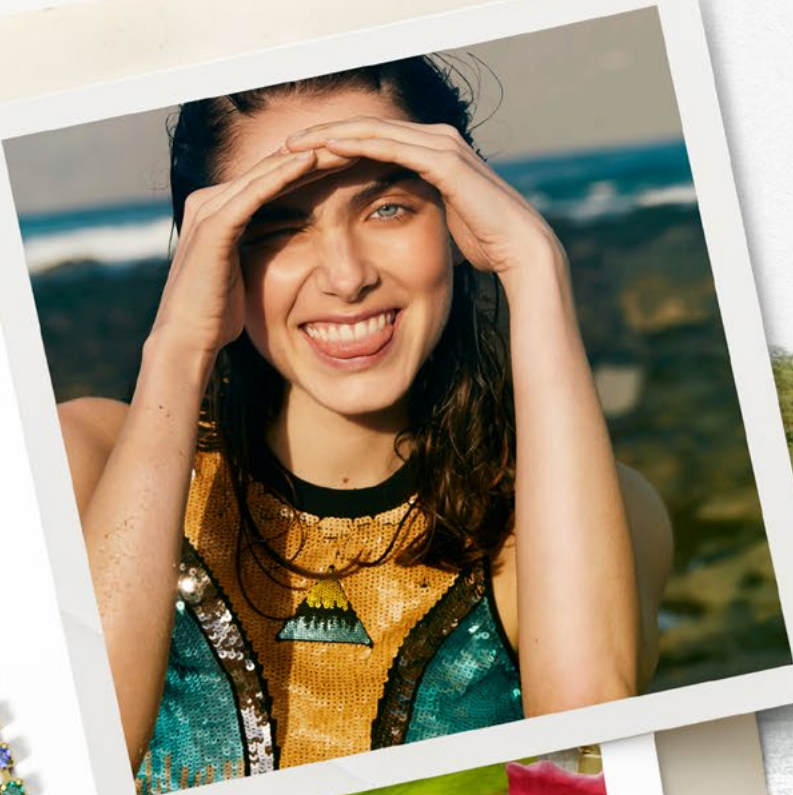

## Keywords

Lush  
Ingenuity  
Far-Flung  
Exotic Escapism  
Remote Retreat  
Easygoing Idyll



Story Movie





## Textile

Weaving a tale of idyllic intrigue, materials are natural and tactile with open weaves, lightweight knitwear, shimmering sheens and softly translucent offerings front and center. Organic, and raw, natural and notable, handcrafted materials are paired with new sparkling and sustainable synthetics for an easy escapist vibe.

## Color

Tantalizing tropical colors with shimmering Crystal Iridescent Light and Dark Turquoise Pearls, zesty Citrus Green and vibrant shades of revived Rose Peach and Padparadscha paired back with soft Vintage Gold offer a slowed-down, sunshine shimmer aesthetic.





# Crystal Iridescent Light/Dark Turquoise Pearls

New colors

## Of the ocean

Adding interest to any design, the ocean-infused tones of Crystal Iridescent Dark and Light Turquoise Pearls convey a sense of contemporary cool.

Awash with softly shimmering color, the sublimely beautiful vignette of the duo capture the Caribbean hues of light glinting off the depth of endless oceans, and the soothing calm of waves lapping at the shore. With their tonal luster the hues are balm to the soul, and the senses.



Innovation Movie



# Multi-Row Cupchains

New product

## Style unlimited

As slow-island style takes over for a generation consumed by nomadic work practices and remote work locations, a desire for ease in intricate detail abounds. Creating endless customization possibilities, combining multiple Cupchains and colors to create unique motifs and designs, this all-encompassing solution offers a flat, incredibly smooth surface on the back deeming it especially useful for jewelry, shoes and accessory products.



Innovation Movie



## Crystal Iridescent Light/Dark Turquoise Pearls

### New Colors

- Two timeless, era-transcending shades which perfectly complete the iridescent assortment of Swarovski's existing Crystal Pearl range.
- A new focus on iridescent hues infiltrates apparel, accessories and jewelry adding instant vitality and radiance to day and night style.
- Versatility of choice in four different shapes with sizes ranging from 2 mm – 12 mm.
- Streets ahead of the competition with no similar pearl effect on the market.
- Myriad color combination possibilities; with the hues pairing exquisitely with our existing Bead colors Blue Zircon (229) and Light Turquoise (263).
- Possessing a unique lacquer quality consistency, and the highest mechanical and chemical durability.

## Multi-Row Cupchains

### New Product

- Absolutely unique, there are no similar products combining up to 10 rows of cupchains, and the possibility to create motifs.
- Multi-Row Cupchains offer a new platform for personalization by providing flexibility in terms of color, motif design, sizes and row combination, creating a highly distinctive product.
- No soldering traces ensure a completely smooth, sophisticated back which can be easily applied.
- Increased flexibility and easier sewing application.

## Blue Zircon & Light Turquoise Beads

### Color Extensions

- An innovative and elegant extension that opens up endless design possibilities, providing a sophisticated solution to the on-going trend for color vignettes.
- Combined with Crystal Iridescent Dark Turquoise Pearl & Crystal Iridescent Light Turquoise Pearl to provide a perfectly balanced design and color combination.
- With their ocean-inspired intensity and flexible combination possibilities, the size extensions add haptic sensation, and increased interest for contemporary fashion, jewelry, and accessory collections.
- The additional sizes create interest and intrigue for both contemporary and classic styles.
- Refreshing Spring/Summer shades with exquisite ease of application, and a refined touch.



# Design Inspirations



## Ocean breeze

A bespoke crystallized Hawaiian vintage print acts as a backdrop for summer style with a Crystal Fabric Motif of palm trees, and palm leaves picked out in Citrus Green and Padparadscha on a shimmering satin background. A gorgeous removable collar detail of Multi-Row Cupchains is edged with tiny pompoms, interspersed with reactivated Rose Peach and new Crystal Lacquer<sup>PRO</sup> Ignite Effects in Flamingo. Beautifully beaded drops of color, including new Crystal Iridescent Light and Dark Turquoise Pearls, Citrus Green, and re-launched Rose Peach are finished with breathtaking Briolette Pendants.

## Brilliantly integrated

Echoing a rainbow array of cool island hues, the lush color palette is produced in various Crystal Textures of Ultrafine and Fine Rocks, Crystaltex Chaton Banding stripes and interconnecting Light Turquoise, Blue Zircon, Citrus Green, and Light Azore Beads. New Crystal Iridescent Dark Turquoise Pearls and Cube Beads in reactivated Rose Peach delicately help wire the entire piece together. Tactile and incredibly flexible in a double-sided design – who said stunning couldn't be so simple?



Design Inspirations Movie



## The fabulous feel of florals

Embedded and atop, a haptic sensation of floral creations in Crystal Cupchains, set into supple white leather, offers a luxurious avant-garde feel to a simple pattern repeat.

A Multi-Row Cupchains belt divides the design. Naïvely nostalgic, floral shapes are picked out in a Crystal Transfers Special Motif nestled into laser-cut leather, while brilliant Fancy Stone blooms, with centers of Crystal Iridescent Light and Dark Turquoise Pearls, and new Lacquer<sup>PRO</sup> Ignite Effects in Sky, Flamingo and Linen add to the intoxicating sense of depth and detail.

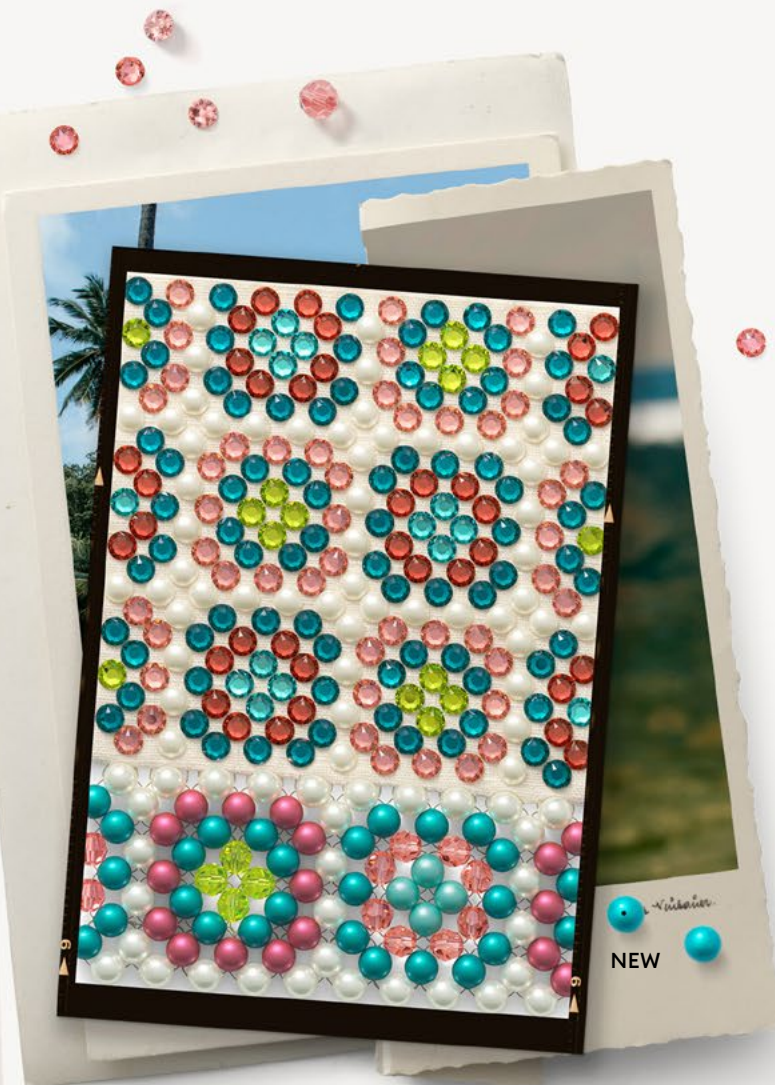

## Nostalgic nuances

Reminiscent of crocheted squares used to create beloved patchwork blankets, this contemporized radiant version of the past is minimal, and magnificent. With a Crystal Transfers Special Motif on linen, the design ends in a 3D differentiation of the same pattern. Tactility is conveyed through the blending together of new Crystal Iridescent Light and Dark Turquoise Pearls, magnificent Crystal Mulberry Pearls, and Crystal White Pearls teamed with reactivated Rose Peach and centered with Citrus Green for a sense of stunning “newstalgia”.



# Design Ideas

## A patch of blue

A sense of shimmer and light reflecting off water is captured in a hand-sewn textile design of playful tassels incorporating new Trilliant Cut Pendants that tell a tale of ease and escapism. Crystal Iridescent Light and Dark Turquoise Pearls, integrated with Blue Zircon Beads of varying sizes, are sewn into a textural, tactile display that calls out to be touched. The soft sunset glow of revived Rose Peach, interspersed throughout, offers a design equally at home as a cool crop top, or as a super stylish tote.

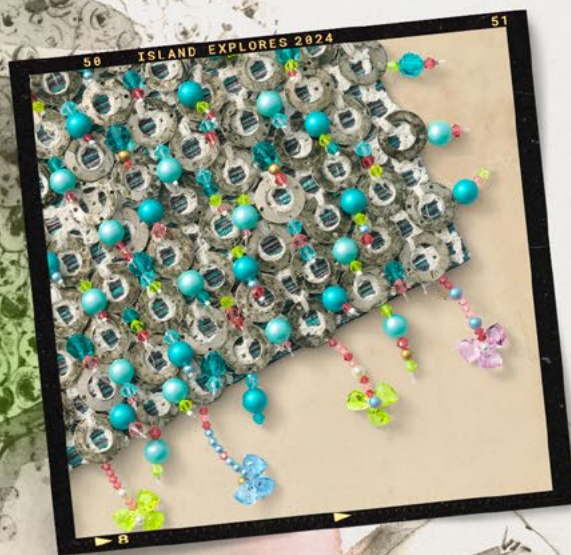

NEW

NEW







### Easy-going elegance

Cleverly crafted, an intricate pattern of new Crystal Multi-Row Cupchains is inset into a leather strip becoming the perfect adornment for a radiant bucket hat band, or as a gloriously embellished summer handbag strap. The juxtaposition of leather and shine weaves its own story of delicious island decadence in stunning color combinations that call to mind the joyful vibes of island-hopping days.

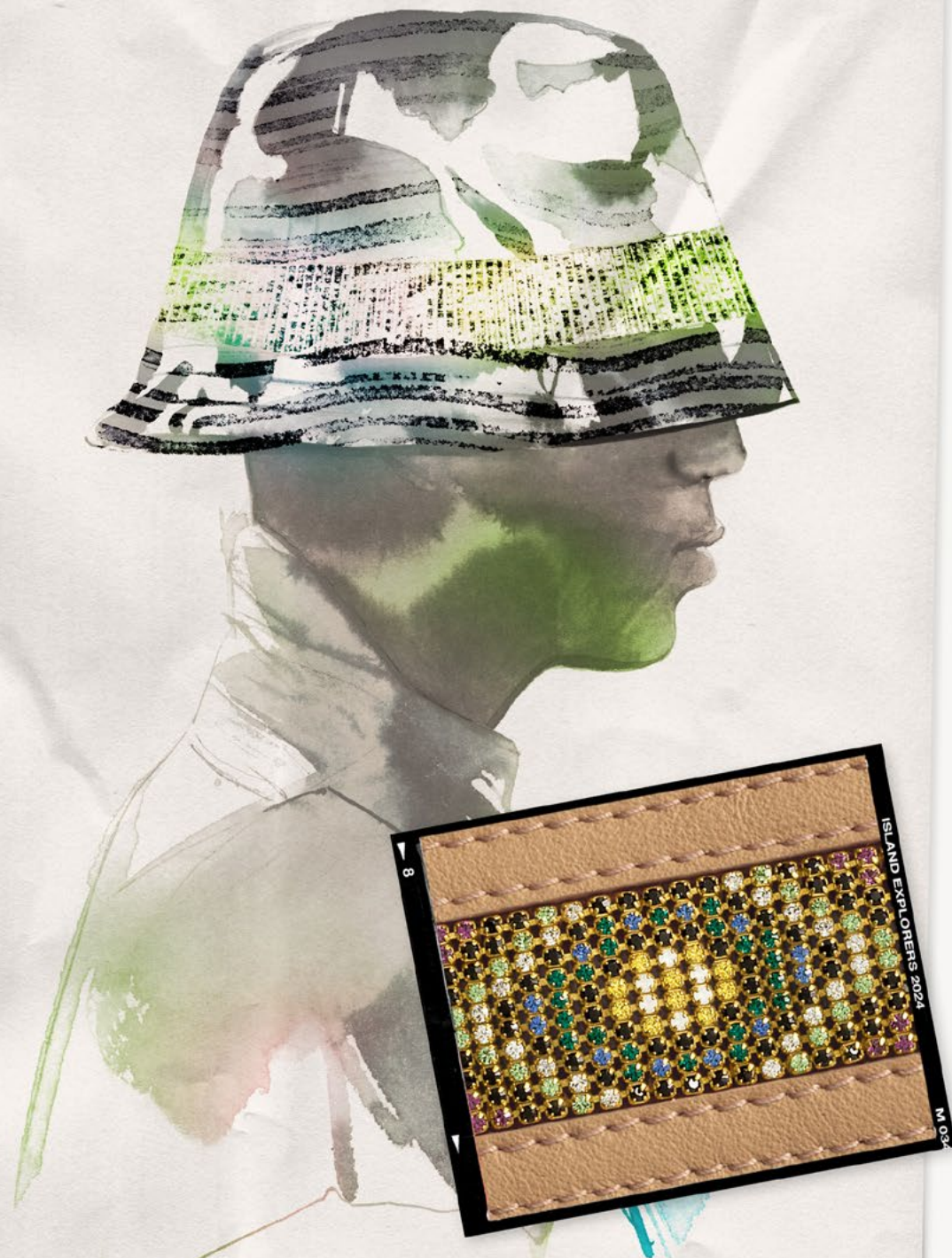



# In Essence





NEW



# Solace Seekers

## Not so subtle style

A refreshingly minimal evolution for simple separates as nostalgia fatigue gives rise to surreal new formats. Providing a creative canvas for fluid self-expression, inspired by art and architecture, lines are kept long and lean with pastel overtones, heralding a move away from frou-frou frills, while maintaining a romantic edge. Pretty yet pragmatic, silhouettes embrace a new sense of gender fluidity with artistically intriguing styles, undulating sculptural effects and origami-inspired folding all appearing.

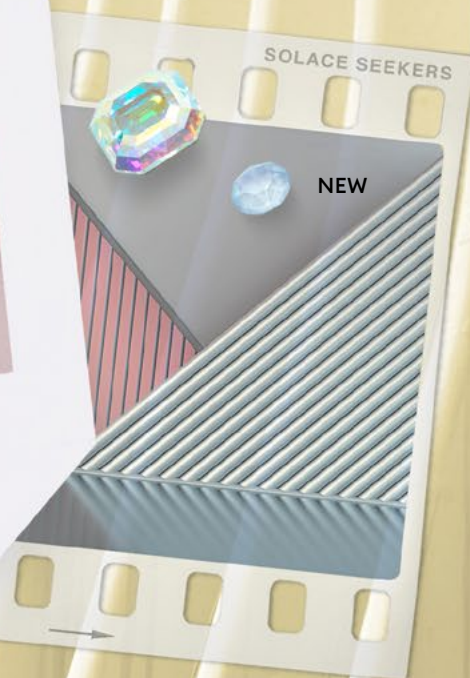

NEW



# Insights

Proportion play with radiant integration adds an air of surrealism to silhouettes. Pared-back shapes are offered an extra edge with high shine and superbly executed sculptural details almost origami-esque in their outlook. With craftsmanship fully in the frame, millinery details and refined embellishment appear in sculpted hats with a definitive nod to eras past.

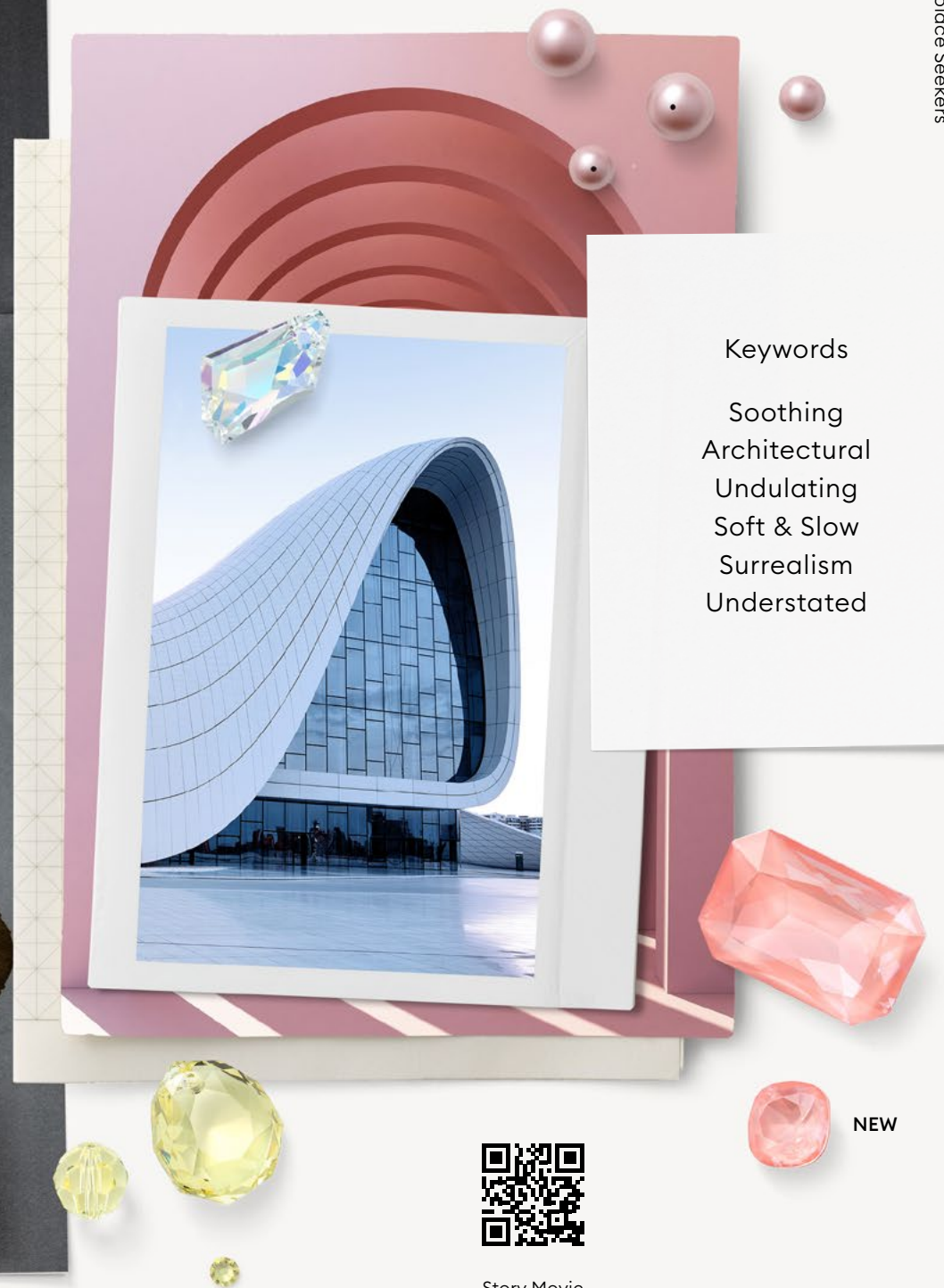

## Keywords

Soothing  
Architectural  
Undulating  
Soft & Slow  
Surrealism  
Understated



Story Movie



# Textile

Highly sophisticated textiles coin the direction with satin, organza, silk and butter-soft leather teaming back with shimmering sculptural intensity. Stiffened fabrics create knife-sharp folds, as light monochrome stripes soften the hard-edged effect in a wonderland of material mash-ups married together for contemporary style.

# Color

A soft injection of pastel tints from the palest Crystal Sky Ignite and Crystal Linen Ignite through to duskier Crystal Flamingo Ignite forms a contemplative palette with an emphasis on the ethereal. The hazy hues of Jonquil and Crystal Powder Rose Pearl dominate in this calming palette of deliciously dreamy pastel shades, off-set by shimmering sparks of Crystal AB.





# Crystal Linen Ignite Crystal Sky Ignite Crystal Flamingo Ignite

New Crystal Lacquer<sup>PRO</sup> Effects

## Boldly understated

The tantalizing trio of new Crystal Lacquer<sup>PRO</sup> Ignite Effects – Flamingo, Linen and Sky – are a whisper-soft call to the new sense of calmness infiltrating consciously crafted designs. With their subtle effect, and beautiful lacquered finish they straddle the divide between muted and magnificent. Paired perfectly with the beloved re-launched Rose Peach, this family of luscious shimmering shades pays heed to the universal call to slow down, and reconnect in sculptural styles that will stand the test of time.



Innovation Movie





## Crystal Linen Ignite Crystal Sky Ignite Crystal Flamingo Ignite

### New Crystal Lacquer<sup>PRO</sup> Effects

- Introducing optimum sparkle and color saturation in outstanding quality.
- Due to increased radiance, the new Lacquer<sup>PRO</sup> Ignite Effects come closer to the classic colors of crystals, but with the significant benefit of lower MOQs and shorter lead times.
- No comparable lacquer assortment available in the market.
- The new color family complements, and extends our large assortment of distinctive, market-first lacquers.
- A fantastic addition to fashion-forward designs with their ability to create vibrant patterns as a family, or easily mixed and matched with existing Lacquer<sup>PRO</sup> colors.
- The trio pairs perfectly with this season's reintroduction of our radiant Rose Peach.
- The addition of these trend-driven lacquer colors maximizes the choice of dazzling and intense design possibilities.

## Rose Peach

### Color Re-launch

- The return of our beloved color with its intense sunrise hue.
- Rose Peach completes Swarovski's large assortment of pink/peach shades, offering greater choice and flexibility for trans-seasonal styles.
- A versatile, exquisitely vibrant color easily mixed and matched in spring-inspired sculptural designs, as well as classic style combinations.
- The perfect stand-alone tone for contemporary designs, with immense flexibility for an array of color combinations.
- A wide standard assortment (based on the most classic items), available from stock.
- Unparalleled know-how, and experience in color, technologies ensures a leading, high-standard product.



## Smocking hot!

Nestled into sophisticated smocking details to create a heavenly haptic surface, the design is an absolute triumph of minimalism. Protective and nurturing, sculptural and intense, monochromatic color combinations highlight the beauty and flexibility of Lacquer<sup>PRO</sup> Ignite Effects and their ability to entwine with existing colors. Crystal Iridescent Light Blue Pearls cosy up to Crystal Sky Ignite, lush Crystal Linen Ignite gently kisses Crystal Cream Pearls, and fabulous Crystal Flamingo Ignite flaunts its style with Crystal Rosaline Pearl for a blushing vignette of radiantly reduced shine.



NEW

NEW

NEW

## Design Inspirations



### Brilliantly structured stripes

Sewn onto a detachable luxurious linen in a structured grid, various Fancy Stone cuts, and Crystal Round Stones in new Lacquer<sup>PRO</sup> Ignite Effects – Sky, Linen and Flamingo – are teamed with reactivated Rose Peach, nestled into powder-soft rose and blue Crystal Pearls to create a cuff inspiration of intense detail. A Crystal Transfers Special Motif in knife-pleats of alternating color show a new subtlety for an on-point, almost Bauhaus base to the design.



Design Inspirations Movie



## Sculptural stillness

A stylized Crystal Transfers Special Motif of Lacquer<sup>PRO</sup> Ignite Effects in Sky, Linen and Flamingo forms the backdrop to woven ribbon and leather interpretations for a minimal design filled with 3D haptic sensation. Crystal Iridescent Dove Grey and Crystal Rosaline Pearls tucked underneath the ribbons add to the sense of preciousness, offset with interwoven raffia straw detailing for an opposite's attract feel to a design perfectly attuned to apparel or accessories.



## Origami inspiration

Sculptural intensity abounds in a piece of 3D relief. White leather is precisely folded to frame geometric placements of Emerald Cut Fancy Stones in new Lacquer<sup>PRO</sup> Ignite Effects in Linen, bordered by a Crystal Transfers Special Motif. Crystal Sew-on Stones and Cube Beads in large sizes are affixed with Cabochon Pearls and a metal pin. A voluminous new idea for a handle, strap or belt capitalizing on the current consumer obsession for divine detail and haptic sensation.





# Design Ideas

## Style that sticks with you

A trio of monochrome, luxurious linen patches offer versatile radiant embellishment for any accessory. Hand-sewn hues of new Crystal Lacquer<sup>PRO</sup> Ignite Effects in Sky, Linen and Flamingo, with the inclusion of relaunched Rose Peach, easily adorn sensationally sculpted headwear, or a pair of summer sandals. The tone-on-tone element, laid out in subdued graphic structures, creates the perfect way to easily update any existing wardrobe.

Trans-seasonal style at your fingertips!



NEW



NEW



NEW





## Brilliantly clever

Laser-cut Alcantara is adorned with Hotfix crystals of the new Crystal Lacquer<sup>PRO</sup> Ignite Effects in Sky, Linen and Flamingo for a design that defies standard style. Integrated and intense, the haptic sensation of the origami-inspired pieces makes the perfect addition to a sculptural hat, or becomes a flexible and fantastic textile surface for an easy apparel overlay.





# In Essence



NEW

NEW

NEW



51  
Round Stones

53  
Fancy Stones

56  
Crystal Pearls

57  
Beads

58  
Pendants

59  
Flat Backs No Hotfix

60  
Flat Backs Hotfix

61  
Sew-on Articles

63  
Crystal Transfers

65  
Crystal Textures

73  
Linked Crystal  
Components

82  
Crystal Studs & Rivets

85  
Crystal Inspiration  
Collection

89  
New Nomads

93  
Electric Experimentalists

97  
Island Explorers

101  
Solace Seekers

105  
General Warning

106  
Why Swarovski



# New Crystal Elements

## Round Stones



**1383** Fantasy Round Stone  
8, 10, 14 mm

## Pendants



**6434** Trilliant Cut Pendant  
8, 10.5, 14.5 mm

# New Linked Crystal Components

## Multi-Row Cupchains

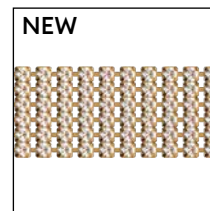

**27 004** Multi-Row Cupchains  
PP 11, 14, 18, 24



# Crystal Lacquer<sup>PRO</sup> Ignite Effects

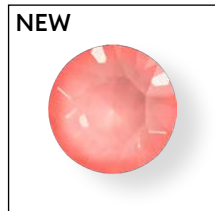

Crystal Flamingo  
Ignite (001 L162I)



Crystal Linen Ignite  
(001 L164I)



Crystal Sky Ignite  
(001 L163I)

## Round Stones



**1088**  
SS 29, 39



**1122**  
12, 14 mm



**1383**  
8, 10, 14 mm

## Fancy Stones



**4120**  
14x10, 18x13 mm



**4127**  
30x22 mm



**4160**  
8x6, 10x8, 14x10,  
18x13 mm



**4320**  
14x10, 18x13 mm



**4327**  
30x20 mm



**4460**  
8, 10, 14, 18 mm



**4470**  
10, 12 mm



**4483**  
8, 10, 12, 14 mm



**4627**  
27x18.5 mm

## Flat Backs No Hotfix



**2088**  
SS 12, 16, 20, 30

## Flat Backs Hotfix



**2038**  
SS 10



**2078**  
SS 16, 20, 34

## Crystal Transfers



**2038**  
SS 10



**2078**  
SS 16, 20, 34

## Flat Back Bandings



**55 000, 55 001**  
SS 20



**55 500, 55 501**  
SS 12

## Cupchains



**27 104**  
SS 29

## Rivets



**53 001, 53 006**  
SS 29, 39

## Rose Pins



**53 301, 53 302,  
53 303, 53 304**  
SS 10, 16, 20, 34

## Xirius Flat Back Rivets



**56 101, 56 102**  
SS 16, 20



# New Crystal Iridescent Pearl Colors

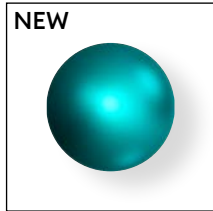

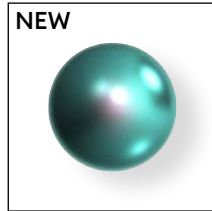

Crystal Iridescent  
Dark Turquoise Pearl  
(001 2029)





Crystal Iridescent  
Light Turquoise Pearl  
(001 2028)

## Crystal Pearls

 **5810**  
2, 3, 4, 5, 6, 8, 10,  
12 mm

 **5817**  
6, 8 mm

 **5818**  
6, 8, 10 mm

 **5824**  
4 mm



Line Extensions



3200 8 mm



Blue Zircon (229)



Light Turquoise (263)

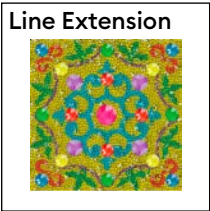

Crystal Intarsia

Sew-on Articles



3200  
8 mm

Beads



5040  
4, 6, 8 mm



5044  
5x4, 7x6, 9.5x8 mm



5601  
4, 6, 8 mm

Beads



5040  
4 mm



5328  
8 mm

Complementary to the new Beads line extension we offer from the Standard.

5000 Light Turquoise: 4, 6, 8 mm and  
Blue Zircon: 4, 6, 8 mm

5040 Light Turquoise: 6, 8 mm

5044 Light Turquoise: 5x4, 7x6, 9.5x8 mm

5328 Light Turquoise: 3, 4, 5, 6 mm and  
Blue Zircon: 3, 4, 5, 6, 8 mm

5601 Light Turquoise: 4, 6, 8 mm

Lacquered Foils with  
Crystal Electric Lacquer<sup>PRO</sup> Effects

Lacquered Foils

Crystal Electric Blue (001 L134S)  
Crystal Electric Orange (001 L136S)  
Crystal Electric Pink (001 L137S)  
Crystal Electric Violet (001 L148S)  
Crystal Electric White (001 L139S)  
Crystal Electric Yellow (001 L138S)

2078 (SS 12, 16, 20)

Crystal Electric Blue (001 L134S)  
Crystal Electric Green (001 L135S)  
Crystal Electric Orange (001 L136S)  
Crystal Electric Pink (001 L137S)  
Crystal Electric Violet (001 L148S)  
Crystal Electric White (001 L139S)  
Crystal Electric Yellow (001 L138S)



# Re-launch Color



Rose Peach (262)

## Round Stones



**1028**  
PP 2, 3, 4, 5, 6, 7, 8,  
9, 10, 11, 12, 13



**1088**  
PP 14, 18, 21, 24, 27,  
31, 32  
SS 19, 24, 29, 34, 39



**1122**  
SS 39, 47  
12, 14 mm



**1383**  
8, 10, 14 mm

## Fancy Stones



**4120**  
6x4, 8x6, 14x10,  
18x13 mm



**4228**  
4x2, 5x2.5, 6x3,  
8x4, 10x5, 15x7 mm



**4320**  
6x4, 8x6, 10x7,  
14x10, 18x13 mm



**4428**  
1.5, 2, 3, 4, 8 mm



**4470**  
10, 12 mm



**4809**  
13x12 mm

## Beads



**5000**  
4, 6, 8 mm



**5044**  
5x4, 7x6 mm



**5328**  
3, 4, 5, 6 mm



**5601**  
4, 6, 8 mm

## Pendants



**6010**  
11x5.5, 13x6.5 mm



**6106**  
16 mm

## Flat Backs No Hotfix



**2058**  
SS 5, 7, 9



**2088**  
SS 12, 16, 20, 30, 34

## Flat Backs Hotfix



**2038**  
SS 6, 8, 10



**2078**  
SS 12, 16, 20, 34

## Crystal Transfers



**2038**  
SS 6, 8, 10



**2078**  
SS 12, 16, 20, 34

## Flat Back Bandings



**55 000, 55 001**  
SS 20



**55 500, 55 501**  
SS 12

## Crystal Mesh



**40 000, 40 001**  
PP 21



**40 600, 40 601**  
PP 9



**40 200, 40 201**  
PP 21



**40 210, 40 211**  
PP 14



**40 900, 40 901**  
PP 21



**40 910, 40 911**  
PP 14

## Cupchains



**27 004**  
PP 11, 14, 18, 24, 32  
SS 24



**27 004 Multi-Row**  
PP 11, 14, 18, 24



**27 104**  
PP 14, 24, 32  
SS 29

## Rivets



**53 001, 53 005,  
53 006**  
SS 29, 34, 39

## Rose Pins



**53 301, 53 302,  
53 303, 53 304**  
SS 10, 16, 20, 34

## Xirius Flat Back Rivets



**56 101, 56 102,  
56 103**  
SS 16, 20, 34

## Geometric Studs



**54 111, 54 112**  
MM3, MM4



# Round Stones

1088 XIRIUS Chaton

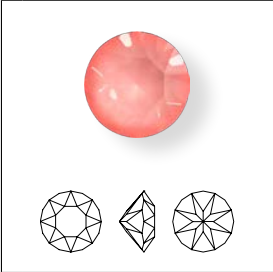

Size

SS 29

SS 39

Crystal Effects

Crystal Lacquer<sup>PRO</sup> Effects

Crystal Lacquer<sup>PRO</sup> Ignite Effects

Crystal Flamingo Ignite (001 L162I)

NEW

Crystal Linen Ignite (001 L164I)

NEW

Crystal Sky Ignite (001 L163I)

NEW

1122 Rivoli

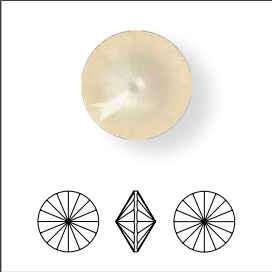

Size

12 mm

14 mm

Crystal Effects

Crystal Lacquer<sup>PRO</sup> Effects

Crystal Lacquer<sup>PRO</sup> Ignite Effects

Crystal Flamingo Ignite (001 L162I)

NEW

Crystal Linen Ignite (001 L164I)

NEW

Crystal Sky Ignite (001 L163I)

NEW



1383 Fantasy Round Stone <sup>NEW</sup>



Size

8 mm

10 mm

14 mm

Crystal

Crystal F (001)

Colors

Plain Colors

Amethyst F (204)

Aquamarine F (202)

Emerald F (205)

Golden Topaz F (1003)\*

Jet (280)

Montana F (207)

Rose Peach F (262)

Scarlet F (276)

Vintage Rose F (319)

Opal Colors

White Opal (234)

Crystal Effects

Transparent Effects

Crystal Golden Shadow F (001 GSHA)

Crystal Ignite (001 IGNIT)

Crystal Silver Night (001 SINI)

1383

Size

8 mm

10 mm

14 mm

Crystal Lacquer<sup>PRO</sup> Effects

Crystal Lacquer<sup>PRO</sup> Ignite Effects

Crystal Flamingo Ignite (001 L162I) <sup>NEW</sup>

Crystal Linen Ignite (001 L164I) <sup>NEW</sup>

Crystal Sky Ignite (001 L163I) <sup>NEW</sup>

Color Effects

Transparent Effects

Amethyst Ignite (204 IGNIT)

Aquamarine Ignite (202 IGNIT)

Emerald Ignite (205 IGNIT)

Rose Peach Ignite (262 IGNIT)

Scarlet Ignite (276 IGNIT)



Vintage Rose Ignite (319 IGNIT)

\* All colors with a 4-digit color code (i.e. Golden Topaz) are fully customizable with shorter lead times and lower MOQs compared to our 3-digit colors. Please get in touch with the Customer Service for a time and quantity estimation of your desired variant.

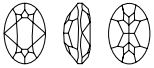

# Fancy Stones

4120 Oval Fancy Stone



Size

14x10 mm

18x13 mm

Crystal Effects

Crystal Lacquer<sup>PRO</sup> Effects

Crystal Lacquer<sup>PRO</sup> Ignite Effects

Crystal Flamingo Ignite (001 L162I)

NEW



Crystal Linen Ignite (001 L164I)

NEW

Crystal Sky Ignite (001 L163I)

NEW

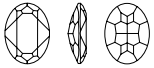
4127 Big Oval Fancy Stone



Size

30x22 mm

Crystal Effects

Crystal Lacquer<sup>PRO</sup> Effects

Crystal Lacquer<sup>PRO</sup> Ignite Effects

Crystal Flamingo Ignite (001 L162I)

NEW



Crystal Linen Ignite (001 L164I)

NEW

Crystal Sky Ignite (001 L163I)

NEW

4160 Mystic Oval Fancy Stone



Size

8x6 mm

10x8 mm

14x10 mm

18x13 mm

Crystal Effects

Crystal Lacquer<sup>PRO</sup> Effects

Crystal Lacquer<sup>PRO</sup> Ignite Effects

Crystal Flamingo Ignite (001 L162I)

NEW

Crystal Linen Ignite (001 L164I)

NEW

Crystal Sky Ignite (001 L163I)

NEW



4320 Pear Fancy Stone

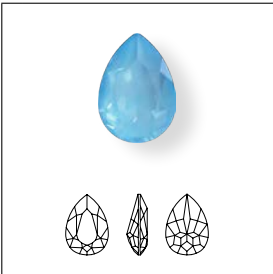

Size

14x10 mm

18x13 mm

Crystal Effects

Crystal Lacquer<sup>PRO</sup> Effects

Crystal Lacquer<sup>PRO</sup> Ignite Effects

 Crystal Flamingo Ignite (001 L1621)

NEW

 Crystal Linen Ignite (001 L1641)

NEW

 Crystal Sky Ignite (001 L1631)

NEW

4327 Large Pear Fancy Stone

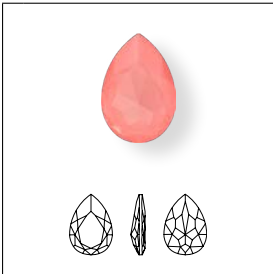

Size

30x20 mm

Crystal Effects

Crystal Lacquer<sup>PRO</sup> Effects

Crystal Lacquer<sup>PRO</sup> Ignite Effects

 Crystal Flamingo Ignite (001 L1621)

NEW

 Crystal Linen Ignite (001 L1641)

NEW

 Crystal Sky Ignite (001 L1631)

NEW

4460 Mystic Square Fancy Stone

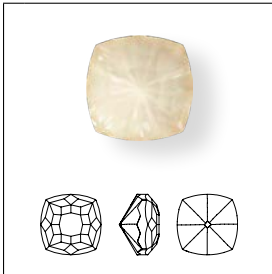

Size

8 mm

10 mm

14 mm

18 mm

Crystal Effects

Crystal Lacquer<sup>PRO</sup> Effects

Crystal Lacquer<sup>PRO</sup> Ignite Effects

 Crystal Flamingo Ignite (001 L1621)

NEW

 Crystal Linen Ignite (001 L1641)

NEW

 Crystal Sky Ignite (001 L1631)

NEW



4470 Cushion Square Fancy Stone



Size

10 mm

12 mm

Crystal Effects

Crystal Lacquer<sup>PRO</sup> Effects

Crystal Lacquer<sup>PRO</sup> Ignite Effects

 Crystal Flamingo Ignite (001 L162I)

NEW

 Crystal Linen Ignite (001 L164I)

NEW

 Crystal Sky Ignite (001 L163I)

NEW

4483 Fantasy Cushion Fancy Stone



Size

8 mm

10 mm

12 mm

14 mm

Crystal Effects

Crystal Lacquer<sup>PRO</sup> Effects

Crystal Lacquer<sup>PRO</sup> Ignite Effects

 Crystal Flamingo Ignite (001 L162I)

NEW

 Crystal Linen Ignite (001 L164I)

NEW

 Crystal Sky Ignite (001 L163I)

NEW

4627 Thin Octagon Fancy Stone



Size

27×18.5 mm

Crystal Effects

Crystal Lacquer<sup>PRO</sup> Effects

Crystal Lacquer<sup>PRO</sup> Ignite Effects

 Crystal Flamingo Ignite (001 L162I)

NEW

 Crystal Linen Ignite (001 L164I)

NEW

 Crystal Sky Ignite (001 L163I)

NEW



# Crystal Pearls

Turquoise color family\*

5810 Crystal Round Pearl

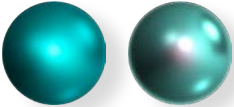

Size

2 mm3 mm4 mm5 mm6 mm8 mm10 mm12 mm

Iridescent Pearl Colors

 C. Iridescent Dark Turquoise Pearl (001 2029)<sup>1</sup>

NEW!

 C. Iridescent Light Turquoise Pearl (001 2028)<sup>1</sup>

NEW!

5817 Crystal Cabochon Pearl

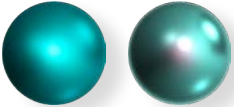

Size

6 mm8 mm

Iridescent Pearl Colors

 C. Iridescent Dark Turquoise Pearl (001 2029)<sup>1</sup>

NEW!

 C. Iridescent Light Turquoise Pearl (001 2028)<sup>1</sup>

NEW!

5818 Crystal Half Hole Pearl

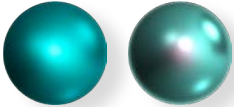

Size

6 mm8 mm10 mm

Iridescent Pearl Colors

 C. Iridescent Dark Turquoise Pearl (001 2029)<sup>1</sup>

NEW!

 C. Iridescent Light Turquoise Pearl (001 2028)<sup>1</sup>

NEW!

5824 Crystal Rice Pearl

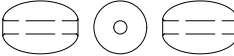
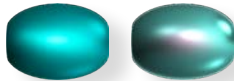

Size

4 mm

Iridescent Pearl Colors

 C. Iridescent Dark Turquoise Pearl (001 2029)<sup>1</sup>

NEW!

 C. Iridescent Light Turquoise Pearl (001 2028)<sup>1</sup>

NEW!

\*The new Crystal Iridescent Turquoise shades answer the customer request for further Crystal Pearl and Crystal Bead combinations. Perfect in combination with art. 5601, art. 5040, art. 5044 and art. 5328 in Blue Zircon (229) and Light Turquoise (263). See matching beads on page 57.



# Beads

## Turquoise color family extension

5040 Briolette Bead

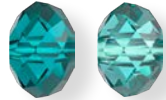

Size

4 mm

6 mm

8 mm

Colors

Plain Colors



Blue Zircon (229)

Light Turquoise (263)

NEW

NEW

5044 Olive Briolette Bead



Size

5x4 mm

7x6 mm

9,5x8 mm



Colors

Plain Colors

Blue Zircon (229)

NEW

5328 XILION Bead



Size

8 mm



Colors

Plain Colors

Light Turquoise (263)

NEW

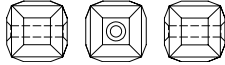
5601 Cube Bead



Size

4 mm

6 mm

8 mm

Colors

Plain Colors

Blue Zircon (229)

NEW

Complementary to the new Beads line extension we offer from the Standard.

- 5000 Light Turquoise: 4, 6, 8 mm and Blue Zircon: 4, 6, 8 mm
- 5040 Light Turquoise: 6, 8 mm
- 5044 Light Turquoise: 5x4, 7x6, 9,5x8 mm
- 5328 Light Turquoise: 3, 4, 5, 6 mm and Blue Zircon: 3, 4, 5, 6, 8 mm
- 5601 Light Turquoise: 4, 6, 8 mm



# Pendants

6434 Trilliant Cut Pendant <sup>NEW</sup>

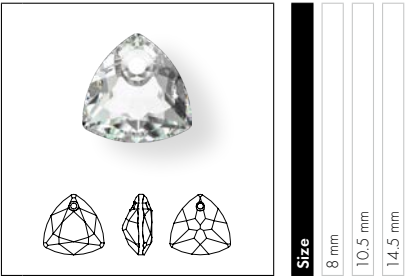

**Crystal**

Crystal (001)

**Colors**

**Plain Colors**

- Amethyst (204)
- Aquamarine (202)
- Blue Zircon (229)
- Citrus Green (337)
- Emerald (205)
- Golden Topaz (1003)\*
- Light Amber (1002)\*
- Light Amethyst (212)
- Light Rose (223)
- Light Siam (227)
- Peridot (214)
- Rose (209)
- Sapphire (206)
- Scarlet (276)
- Siam (208)

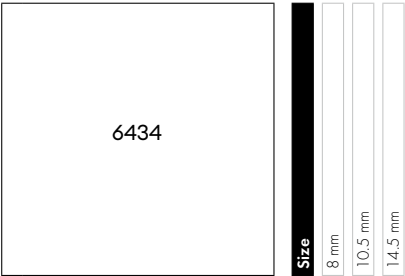

**Crystal Effects**

**Transparent Effects**

- Crystal AB (001 AB)
- Crystal Shimmer (001 SHIM)
- Crystal Bermuda Blue P (001 BBL)<sup>1</sup>
- Crystal Golden Shadow (001 GSHA)
- Crystal Silver Night (001 SINI)
- Crystal Vitrail Light P (001 VL)<sup>1</sup>
- Crystal Vitrail Medium P (001 VM)<sup>1</sup>



\* All colors with a 4-digit color code (i.e. Golden Topaz) are fully customizable with shorter lead times and lower MOQs compared to our 3-digit colors. Please get in touch with the Customer Service for a time and quantity estimation of your desired variant.

<sup>1</sup> For details of the protective coating, please refer to the Collection 2021 chapter 'Basic Information'.

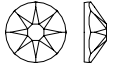

# Flat Backs No Hotfix

2088 XIRIUS Rose



Size

SS 12

SS 16

SS 20

SS 30

Crystal Effects

Crystal Lacquer<sup>PRO</sup> Effects

Crystal Lacquer<sup>PRO</sup> Ignite Effects

 Crystal Flamingo Ignite (001 L1621)

NEW

 Crystal Linen Ignite (001 L1641)

NEW

 Crystal Sky Ignite (001 L1631)

NEW



# Flat Backs Hotfix

2038 XILION Rose Hotfix

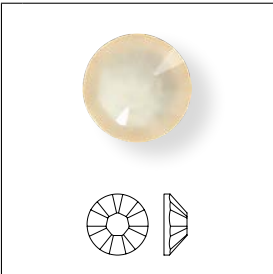

Size

SS 10

Crystal Effects

Crystal Lacquer<sup>PRO</sup> Effects

Crystal Lacquer<sup>PRO</sup> Ignite Effects

Crystal Flamingo Ignite HFT (001 L162I)

NEW

Crystal Linen Ignite HFT (001 L164I)

NEW

Crystal Sky Ignite HFT (001 L163I)

NEW

2078 Xirius Rose Hotfix

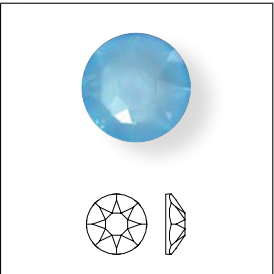

Size

SS 16

SS 20

SS 34

Crystal Effects

Crystal Lacquer<sup>PRO</sup> Effects

Crystal Lacquer<sup>PRO</sup> Ignite Effects

Crystal Flamingo Ignite HFT (001 L162I)

NEW

Crystal Linen Ignite HFT (001 L164I)

NEW

Crystal Sky Ignite HFT (001 L163I)

NEW



# Sew-on Articles

3200 Rivoli Sew-on Stone

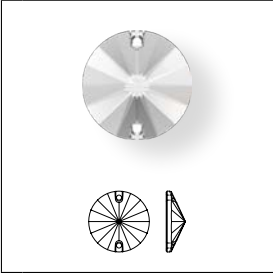

NEW

Size 8 mm

Crystal

Crystal F (001)

Colors

Plain Colors

Aquamarine F (202)

Black Diamond F (215)

Emerald F (205)

Jet F (280)

Light Colorado Topaz F (246)

Light Rose F (223)

Light Siam F (227)

Scarlet F (276)

3200

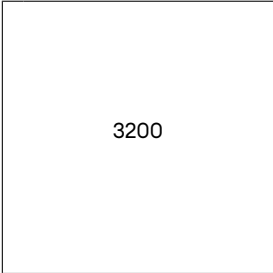

NEW

Size 8 mm

Crystal Effects

Transparent Effects

Crystal AB F (001 AB)

Crystal Golden Shadow F (001 GSHA)

Metallic Effects

Crystal Metallic Sunshine (001 METSH)



# Crystal Elements

Article Size	Packing Unit = Minimum Order Quantity in Pieces	Average Net Weight in Grams per Packing Unit Crystal (001)	Average Gross Weight in Grams per Packing Unit Crystal (001)
1383			
8 mm	216	68.6	95.3
10 mm	96	56.6	81.5
14 mm	48	77.7	102
6434			
8 mm	72	20.1	40.3
10.5 mm	48	30.5	51.1
14.5 mm	24	38.5	59.2
3200			
8 mm	144	34.0	53.0

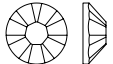

# Crystal Transfers

2038 XILION Rose Hotfix



Size

SS 10

Crystal Effects

Crystal Lacquer<sup>PRO</sup> Effects

Crystal Lacquer<sup>PRO</sup> Ignite Effects

Crystal Flamingo Ignite HFT (001 L162I)

NEW



Crystal Linen Ignite HFT (001 L164I)

NEW

Crystal Sky Ignite HFT (001 L163I)

NEW

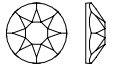
2078 Xirius Rose Hotfix



Size

SS 16

SS 20

SS 34

Crystal Effects

Crystal Lacquer<sup>PRO</sup> Effects

Crystal Lacquer<sup>PRO</sup> Ignite Effects

Crystal Flamingo Ignite HFT (001 L162I)

NEW

Crystal Linen Ignite HFT (001 L164I)

NEW

Crystal Sky Ignite HFT (001 L163I)

NEW

Standard Collection

13 475

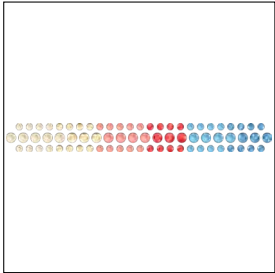

**C** 001L162I/001L164I/001L163I/  
211/261/262/001L164I/001L162I/  
001L163I/211/261/262  
**E** S10/S10/S10/S10/S10/S10/  
S16/S16/S16/S16/S16/S16  
**S** 103x11  
**M** 40 PCS **34%**

13 476

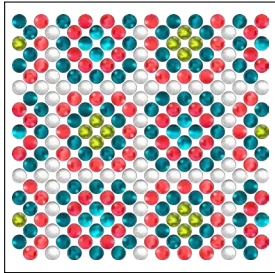

**C** 001650/229/262/542/337/263  
**E** P7/S34/S34/S34/S34/S34  
**S** ~126x120  
**M** 3 PCS **27%**

13 477

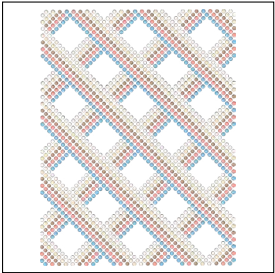

**C** R1019/R9003-001L164I/  
001L162I/001L163I  
**E** M2.5/M2.5-S10/S10/S10  
**S** ~129x170  
**M** 3 PCS **20%**

13 478

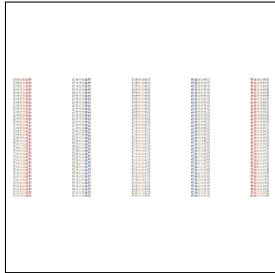

**C** 001650/001294/001L164I/234/  
391/001L162I/001L163I  
**E** P3/P3/S10/S10/S10/S10/S10  
**S** ~259x120  
**M** 1 PCS **13%**

13 479

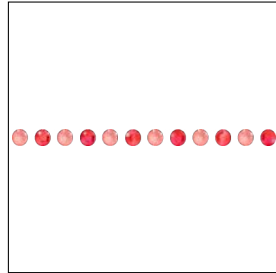

**C** 001L162I/542/262  
**E** S16/S16/S16  
**S** ~966x4 [44 SEG/ROW]  
**R** 12 ROWS **54%**



# Crystal Textures

Line Extension: Crystal Intarsia with Electric Lacquer<sup>PRO</sup> Flat Backs

High-voltage hues are on the ascension as our Crystal Intarsia with Electric Lacquer<sup>PRO</sup> Flat Backs take dopamine dressing to a whole new level. A desire to stand-out and step-forward forms the effervescent undercurrent to an electrifying revived style aesthetic that takes its cue from '80s neons, sending them further into the stratosphere. Bold, beautiful and absolutely brilliant, these show-stopping crystals will ensure you shine bright – no matter how dark it gets.

Crystal Flat Backs for Intarsia Line Extension

2078 XIRIUS Rose Hotfix

Size	SS 12	SS 16	SS 20
Crystal Effects			
Crystal Lacquer <sup>PRO</sup> Effects			
Crystal Electric Lacquer <sup>PRO</sup> Effects			
Crystal Electric Blue (001 L134S)	NEW!		
Crystal Electric Green (001 L135S)	NEW!		
Crystal Electric Orange (001 L136S)	NEW!		
Crystal Electric Pink (001 L137S)	NEW!		
Crystal Electric Violet (001 L148S)	NEW!		
Crystal Electric White (001 L139S)	NEW!		
Crystal Electric Yellow (001 L138S)	NEW!		

Crystal Fabric for Intarsia Line Extension

57 000

Color of Film	010 Transparent (Hotfix; C_Coldfix; Removable Foil; L_IT)	012 Black (Hotfix; C_Coldfix; L_IT)
Crystal Effects		
Transparent Effects		
Crystal Aurore Boreale (001 AB)		
Crystal Antique Pink (001 ANTP)		
Crystal Golden Shadow (001 GSHA)		
Crystal Heliotrope (001 HEL)		
Crystal Moonlight (001 MOL)		
Crystal Paradise Shine (001 PARSH)		
Metallic Effects		
Crystal Chrome (001 CHRM)		
Crystal Comet Argent Light (001 CAL)		
Crystal Metallic Sunshine (001 METSH)		
Color Effects		
Metallic Effects		
Jet Hematite (280 HEM)		
Multicolors		
Crystal & Crystal Moonlight (001 M500)		

Graphic Fabric for Intarsia Line Extension

57 000 onward

Color of film	010 Transparent	022 White
Crystal Effects		
Transparent Effects		
Crystal Aurore Boreale (001 AB)		
Crystal Golden Shadow (001 GSHA)		
Multicolors		
Crystal & Crystal Moonlight (001 M500)		

Crystal Intarsia is only available for motives.  
Crystal Intarsia is not suitable for swimwear because it is highly sensitive to seawater, sweat, and chlorine.



Standard Collection

41 1168

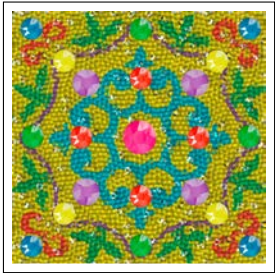

**C** 022-001M500/001L138S/  
001L135S/001L136S/001L134S/  
001L148S/001L137S  
**E** S12/S12/S12/S12/S16/S20  
**S** ~35x35  
**M** 63 PCS **95%**

41 1013

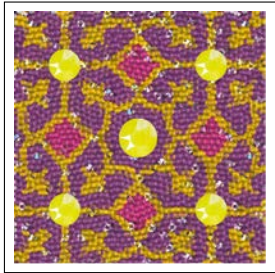

**C** 022-001M500/001L138S/  
001L138S  
**E** S16/S20  
**S** ~30x30  
**M** 80 PCS **95%**

41 1009

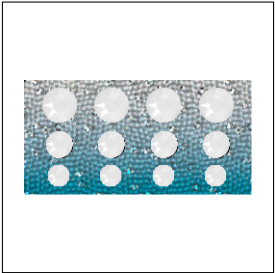

**C** 022-001M500/001L139S/  
001L139S/001L139S  
**E** S12/S16/S20  
**S** ~30x15  
**M** 130 PCS **100%**

41 1008

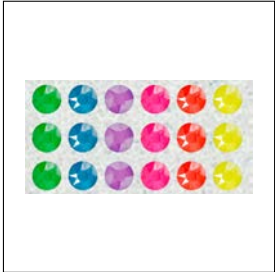

**C** 010-001M500/001L135S/  
001L134S/001L148S/001L137S/  
001L136S/001L138S  
**E** S16/S16/S16/S16/S16/S16  
**S** ~30x15  
**M** 130 PCS **25%**

41 1163

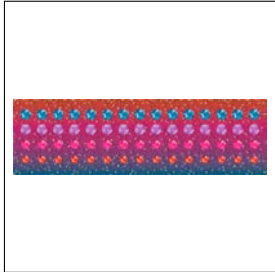

**C** 022-001M500/001L136S/  
001L137S/001L134S/001L148S  
**E** S12/S16/S20/S20  
**S** ~111x33  
**M** 24 PCS **30%**

41 1162

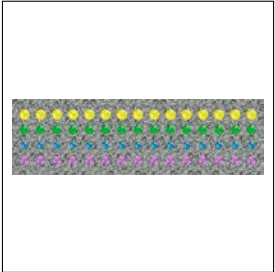

**C** 010-001CAL/001L134S/  
001L135S/001L148S/001L138S  
**E** S12/S16/S16/S20  
**S** ~111x33  
**M** 24 PCS **30%**







## COMING SOON









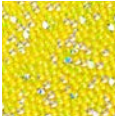
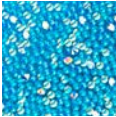
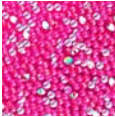
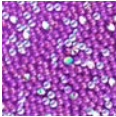
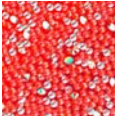
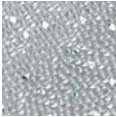
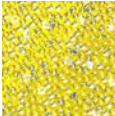
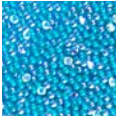
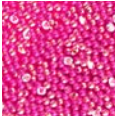
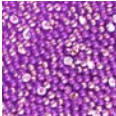
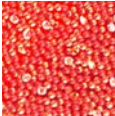
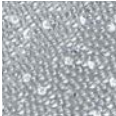
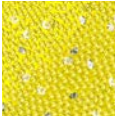
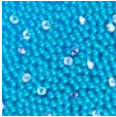
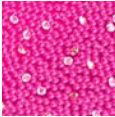
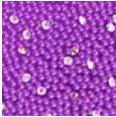
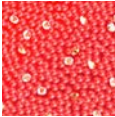
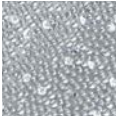







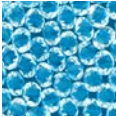
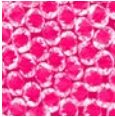
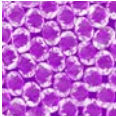
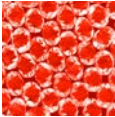
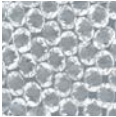

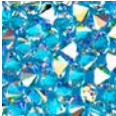
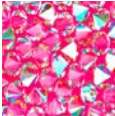
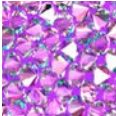
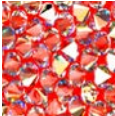
### Line Extension: Lacquered Foils with Electric Lacquer<sup>PRO</sup> Effects

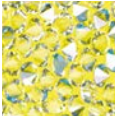
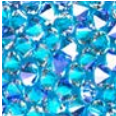
High-voltage hues are on the ascension as our Lacquered Foils with Electric Lacquer<sup>PRO</sup> Effects take dopamine dressing to a whole new level. A desire to stand-out and step-forward forms the effervescent undercurrent to an electrifying revived style aesthetic that takes its cue from '80s neons, sending them further into the stratosphere.

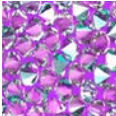
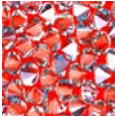



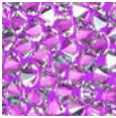
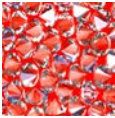











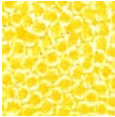
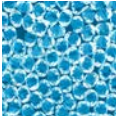
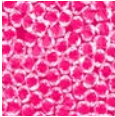
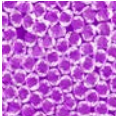
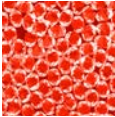
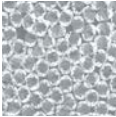

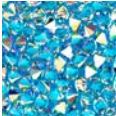
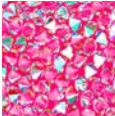
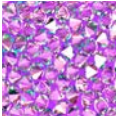
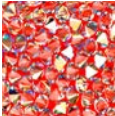
Bold, beautiful and absolutely brilliant, these show-stopping crystal textures will ensure you shine bright – no matter how dark it gets.

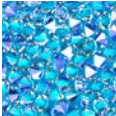

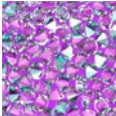
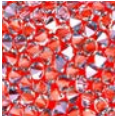

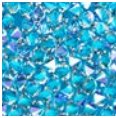

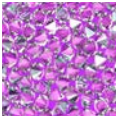
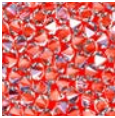









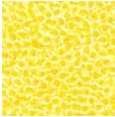
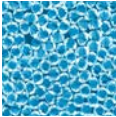
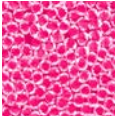
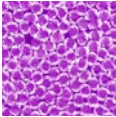
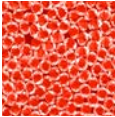
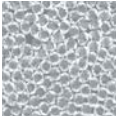

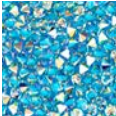

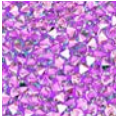
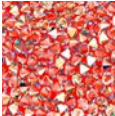
						
	Electric Yellow (001 L138S) FFFF00	Electric Blue (001 L134S) 0097D6	Electric Pink (001 L137S) FF4FB1	Electric Violet (001 L148S) AB61C0	Electric Orange (001 L136S) FF5557	Electric White (001 L139S) D8DEE9
Crystal Fabric						
	001 AB	001 AB	001 AB	001 AB	001 AB	001 AB
						
	001 MOL	001 MOL	001 MOL	001 MOL	001 MOL	001 MOL
						
	001 M500	001 M500	001 M500	001 M500	001 M500	001 M500

						
	Electric Yellow (001 L138S) FFFF00	Electric Blue (001 L134S) 0097D6	Electric Pink (001 L137S) FF4FB1	Electric Violet (001 L148S) AB61C0	Electric Orange (001 L136S) FF5557	Electric White (001 L139S) D8DEE9
Crystal Rocks						
	001	001	001	001	001	001
						
	001 AB	001 AB	001 AB	001 AB	001 AB	001 AB
						
	001 MOL	001 MOL	001 MOL	001 MOL	001 MOL	001 MOL
						
	001 M126	001 M126	001 M126	001 M126	001 M126	001 M126

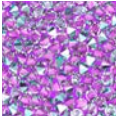
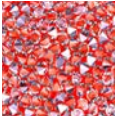

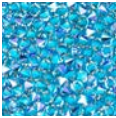
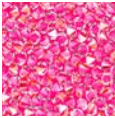
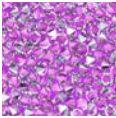
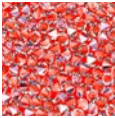
						
	Electric Yellow (001 L138S) FFFF00	Electric Blue (001 L134S) 0097D6	Electric Pink (001 L137S) FF4FB1	Electric Violet (001 L148S) AB61C0	Electric Orange (001 L136S) FF5557	Electric White (001 L139S) D8DEE9
Crystal Fine Rocks						
	001	001	001	001	001	001
						
	001 AB	001 AB	001 AB	001 AB	001 AB	001 AB
						
	001 MOL	001 MOL	001 MOL	001 MOL	001 MOL	001 MOL
						
	001 M126	001 M126	001 M126	001 M126	001 M126	001 M126

						
	Electric Yellow (001 L138S) FFFF00	Electric Blue (001 L134S) 0097D6	Electric Pink (001 L137S) FF4FB1	Electric Violet (001 L148S) AB61C0	Electric Orange (001 L136S) FF5557	Electric White (001 L139S) D8DEE9
Crystal Ultrafine Rocks						
	001	001	001	001	001	001
						
	001 AB	001 AB	001 AB	001 AB	001 AB	001 AB
						
	001 MOL	001 MOL	001 MOL	001 MOL	001 MOL	001 MOL
						
	001 M126	001 M126	001 M126	001 M126	001 M126	001 M126



# Linked Crystal Components

## New Product: Multi-Row Cupchains

As slow-island style takes over for a generation consumed by nomadic work practices and remote work locations, a desire for ease of intricate detail in designs abounds. Able to craft sublime patterns, and sun-drenched color vignettes in the one magnificent format, the radiant, haptic sensation of the new Multi-Row Cupchains offers designers flexible scenario setting. From ocean-inspired washes to lush tropical gardens, glittering embellishment knows no bounds.

Article Explanation – Base Item Number

27 004 Multi-Row Cupchains <sup>NEW</sup>

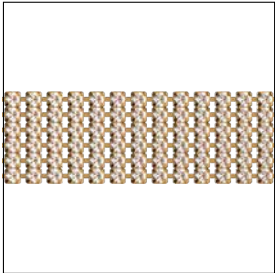

R	02-10
E	1028/1088
M	5 M 100% <sup>1</sup>

2	7	0	04	R
Product category	Stone code (type of stone used)	Setting code	Number of prongs in the setting (always 2-digit code)	Number of rows
2 Cupchains	7 Round	0 Basic	04	This article is available from 2 to 10 rows.

<sup>1</sup> The picture shows size PP 11  
<sup>2</sup> The picture shows size SS 29



SINGLE COLOR VARIANT

Ordering Example & Product Variety Explanation

1	27 004	P24	03	C
Material type	Base item number	Stone size	Number of rows	Back configuration
1 Brass		3-digit code from respective product matrix	02-10	C Closed
C1	Z	1028	F	001
Stone pattern	Plating	Base item art. no.	Foiling	Color of crystal
A1 Crystal with effect C1 Color K1 Crystal	Z No Plating	1028 1088	F Foiled	

MOTIF VARIANT

Ordering Example & Product Variety Explanation

1	63 808	P24	03	C
Material type	Base item number	Stone size	Number of rows	Back configuration
1 Brass	Generated by SC Office (Unique)	3-digit code from respective product matrix	02-10	C Closed
M9	Z	1028	F	001 280 215
Number of colors used within motif (2 to 9 colors)	Plating	Base item art. no.	Foiling	List of crystal colors
M2-M9	Z No Plating	1028 1088	F Foiled	



27 004 Multi-Row Cupchains <sup>NEW</sup>

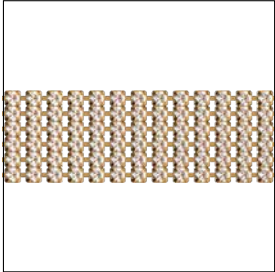

R	02-10
E	1028/1088
M	5 M 100% <sup>1</sup>

27 004	Size	PP 11	PP 14	PP 18	PP 24
Crystal					
Crystal F (001)					
Colors					
Plain Colors					
Amethyst F (204)					
Aquamarine F (202)					
Black Diamond F (215)					
Citrus Green F (337)					
Emerald F (205)					
Golden Topaz F (1003)*					
Iris F (219)					
Jet (280)					
Light Amber F (1002)*					
Light Amethyst F (212)					
Light Colorado Topaz F (246)					
Light Rose F (223)					
Light Sapphire F (211)					
Light Siam F (227)					
Light Topaz F (226)					

27 004	Size	PP 11	PP 14	PP 18	PP 24
Montana F (207)					
Peridot F (214)					
Rose F (209)					
Rose Peach F (262)					
Sapphire F (206)					
Scarlet F (276)					
Siam F (208)					
Silk F (391)					
Smoked Amber F (1001)*					
Tanzanite F (539)					
Vintage Rose F (319)					
Opal Colors					
White Opal F (234)					
Crystal Effects					
Transparent Effects					
Crystal Aurore Boreale F (001 AB)					
Crystal Golden Shadow F (001 GSHA)					
Crystal Silver Night F (001 SINI)					
Crystal Silver Shade F (001 SSHA)					

<sup>1</sup> The picture shows size PP 11  
\* All colors with a 4-digit color code (i.e. Golden Topaz) are fully customizable with shorter lead times and lower MOQs compared to our 3-digit colors. Please get in touch with the Customer Service for a time and quantity estimation of your desired variant.





Application Instruction for Multi-Row Cupchains

Focus segments: Jewelry, Accessories, Textile.

Application: The Multi-Row Cupchains can be soldered or sewn by hand. Please note that the product needs to be plated before final application by sewing. Plating is to be done externally by the customer.

- Soldering: soldering can be used to combine the Multi-Row Cupchains with other metal components. Please find more detailed information about the soldering process within our application manual.
- Sewing: sewing is to be done manually. Machine sewing is not recommended for Multi-Row Cupchains.

Care Instruction for Multi-Row Cupchains

				
Turn inside out and use mild laundry detergent.	Do not use chlorine bleach!	Do not tumble dry!	Do not iron!	The textile may not be dry-cleaned.
Wash by hand: max. temperature 30 °C (86 °F), very mild process.				

Find more detailed information on above mentioned application methods and care instructions in the Application Manual on SIA.



Standard Collection

63 800

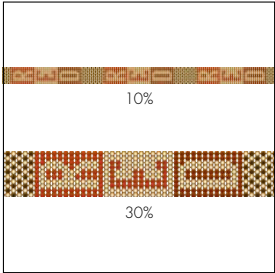

**C** BRASS-001/227/208/280/276  
**E** PP11/PP11/PP11/PP11/PP11  
**S** ~122x20 MM (48x10 ELEMENTS)  
**M** 5.02 METRES

63 801

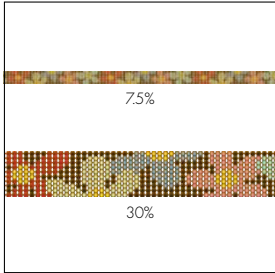

**C** BRASS-280/202/276/209/214/206/226  
**E** PP11/PP11/PP11/PP11/PP11/PP11/PP11  
**S** ~163x20 MM (64x10 ELEMENTS)  
**M** 5.06 METRES

63 802

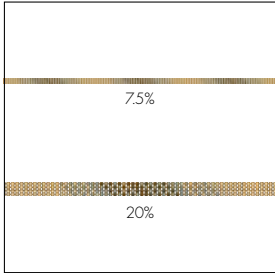

**C** BRASS-211/206/001/207  
**E** PP14/PP14/PP14/PP14  
**S** ~158x9 MM (54x4 ELEMENTS)  
**M** 5.06 METRES

63 803

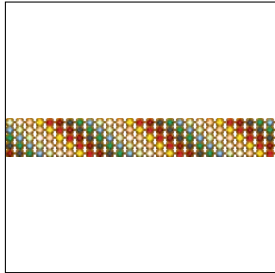

**C** BRASS-246/226/276/208/207/205/206/214/001  
**E** PP14/PP14/PP14/PP14/PP14/PP14/PP14/PP14/PP14/PP14  
**S** ~26x11 MM (9x5 ELEMENTS)  
**M** 5.01 METRES **45%**

63 804

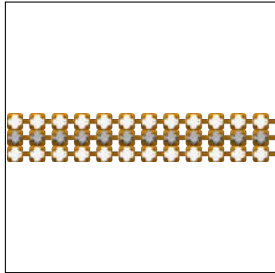

**C** BRASS-001/001SINI  
**E** PP18/PP18  
**S** ~15x8 MM (4x3 ELEMENTS)  
**M** 5.01 METRES **80%**

63 805

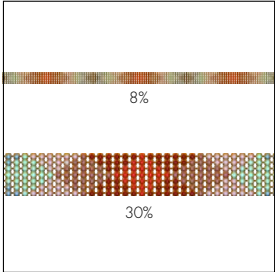

**C** BRASS-202/204/206/539/208/207/227  
**E** PP18/PP18/PP18/PP18/PP18/PP18/PP18/PP18  
**S** ~154x18 MM (42x7 ELEMENTS)  
**M** 5.09 METRES

63 806

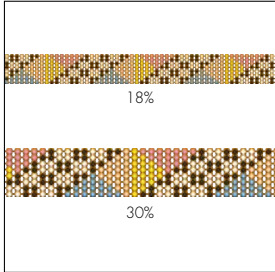

**C** BRASS-280/001/246/226/209/206  
**E** PP18/PP18/PP18/PP18/PP18/PP18/PP18/PP18  
**S** ~66x21 MM (18x8 ELEMENTS)  
**M** 5.02 METRES

63 807

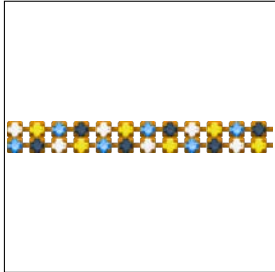

**C** BRASS-226/207/206/001  
**E** PP24/PP24/PP24/PP24  
**S** ~18x6 MM (4x2 ELEMENTS)  
**M** 5.02 METRES **65%**

63 808

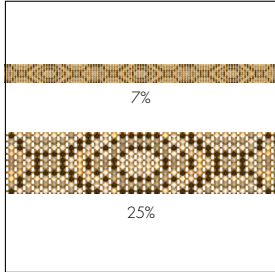

**C** BRASS-280/001/001SSHA/234/001SINI/215/246/001GSHA/391  
**E** PP24/PP24/PP24/PP24/PP24/PP24/PP24/PP24/PP24/PP24  
**S** ~158x32 MM (35x10 ELEMENTS)  
**M** 5.5 METRES

Cupchains

27 104 Round Extended (Z)



E 1088  
M 20 M 150%<sup>1</sup>

27 104 Round Extended (H)



E 1088  
M 10 M 150%<sup>1</sup>

27 104

SizeSS 29

Crystal Effects

Crystal Lacquer<sup>PRO</sup> Effects

Crystal Lacquer<sup>PRO</sup> Ignite Effects

Crystal Flamingo Ignite (001 L162I)

NEW

Crystal Linen Ignite (001 L164I)

NEW

Crystal Sky Ignite (001 L163I)

NEW

<sup>1</sup> The picture shows size SS 29



Flat Back Bandings

55 000

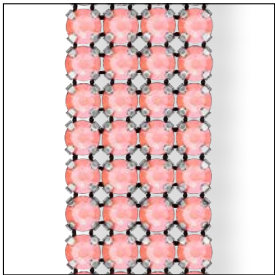

R 001-024  
E 2088 SS 20  
M 10 M 100%

55 001<sup>1</sup>



R 001  
E 2088 SS 20  
M 10 M 100%

55 500

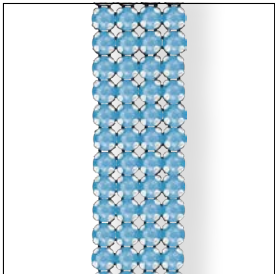

R 001-024  
E 2088 SS 12  
M 10 M 100%

55 501<sup>1</sup>



R 001  
E 2088 SS 12  
M 10 M 100%

55 000  
55 001<sup>1</sup>  
55 500  
55 501<sup>1</sup>

Size

SS 12

SS 20

Crystal Effects

Crystal Lacquer<sup>PRO</sup> Effects

Crystal Lacquer<sup>PRO</sup> Ignite Effects

Crystal Flamingo Ignite (001 L162)

NEW

Crystal Linen Ignite (001 L164)

NEW

Crystal Sky Ignite (001 L163)

NEW

81

<sup>1</sup> Art. 55 001/55 501 is not available with net edge. When ordering one row with net edge, art. 55 000/55 500 should be used.

Innovations/Product Details/Linked Crystal Components

# Crystal Studs & Rivets

## Rivets

53 001 Rivets



**E** 1088 SS 29  
**M** 500 PCS **120%**

53 006 Rivets



**E** 1088 SS 39  
**M** 300 PCS **120%**

53 001

Size

SS 29

SS 39

Crystal Effects

Crystal Lacquer<sup>PRO</sup> Effects

Crystal Lacquer<sup>PRO</sup> Ignite Effects

NEW

Crystal Flamingo Ignite (001 11621)

NEW

Crystal Linen Ignite (001 11641)

NEW

Crystal Sky Ignite (001 11631)



Rose Pins

53 301 Rose Pins



E 2038 SS 10  
M 1,440 PCS 250%

53 302 Rose Pins



E 2078 SS 16  
M 1,440 PCS 250%

53 303 Rose Pins



E 2078 SS 20  
M 720 PCS 250%

53 304 Rose Pins



E 2078 SS 34  
M 288 PCS 250%

53 301 53 302 53 303 53 304		Size	SS 10	SS 16	SS 20	SS 34
Crystal Effects						
Crystal Lacquer <sup>PRO</sup> Effects						
Crystal Lacquer <sup>PRO</sup> Ignite Effects						
Crystal Flamingo Ignite (001 L162)		NEW				
Crystal Linen Ignite (001 L164)		NEW				
Crystal Sky Ignite (001 L163)		NEW				

Xirius Flat Back Rivets

56 101 Xirius Flat Back Rivets



**E** 2088 SS 16  
**M** 1,440 PCS **120%**

56 102 Xirius Flat Back Rivets



**E** 2088 SS 20  
**M** 1,440 PCS **120%**

56 101

Size

SS 16

SS 20

Crystal Effects

Crystal Lacquer<sup>PRO</sup> Effects

Crystal Lacquer<sup>PRO</sup> Ignite Effects

Crystal Flamingo Ignite (001 L162I)

NEW

Crystal Linen Ignite (001 L164I)

NEW

Crystal Sky Ignite (001 L163I)

NEW



# Crystal Inspiration Collection

## CRYSTAL

- 01 **945035** Crystal Transfers Special Motif  
001 L1621/001 L1641/001 L1631/211/261/262/001 L1641/  
001 L1621/001 L1631/211/261/262
- 02 **NEW 4627** 27×18.5 mm Crystal Linen Ignite (001 L1641)
- 03 **NEW 4627** 27×18.5 mm Crystal Flamingo Ignite (001 L1621)
- 04 **NEW 4627** 27×18.5 mm Crystal Sky Ignite (001 L1631)
- 05 **NEW 1122** 14 mm Crystal Linen Ignite (001 L1641)
- 06 **NEW 1122** 14 mm Crystal Flamingo Ignite (001 L1621)
- 07 **NEW 1122** 14 mm Crystal Sky Ignite (001 L1631)
- 08 **NEW 5810** 4 mm Crystal Iridescent Dark Turquoise Pearl (001 2029)
- 09–16 **NEW 5810** 2, 3, 4, 5, 6, 8, 10, 12 mm Crystal Iridescent Dark Turquoise Pearl (001 2029)
- 17 **NEW 5601** 8 mm Blue Zircon (229)
- 18 **NEW 5044** 9.5×8 mm Blue Zircon (229)
- 19 **5000** 8 mm Blue Zircon (229)
- 20 **5328** 8 mm Blue Zircon (229)
- 21 **NEW 5040** 8 mm Blue Zircon (229)
- 22 **5000** 6 mm Blue Zircon (229)
- 23 **5238** 4 mm Blue Zircon (229)
- 24 **5040** 4 mm Blue Zircon (229)
- 25 **NEW 5824** 4 mm Crystal Iridescent Light Turquoise Pearl (001 2028)
- 26–33 **NEW 5810** 2, 3, 4, 5, 6, 8, 10, 12 mm Crystal Iridescent Light Turquoise Pearl (001 2028)
- 34 **5601** 8 mm Light Turquoise (263)
- 35 **5044** 9.5×8 mm Light Turquoise (263)
- 36 **5000** 8 mm Light Turquoise (263)
- 37 **NEW 5328** 8 mm Light Turquoise (263)
- 38 **5040** 8 mm Light Turquoise (263)
- 39 **5000** 6 mm Light Turquoise (263)
- 40 **5238** 4 mm Light Turquoise (263)
- 41 **NEW 5040** 4 mm Light Turquoise (263)

## MATERIAL

A Alcantara®

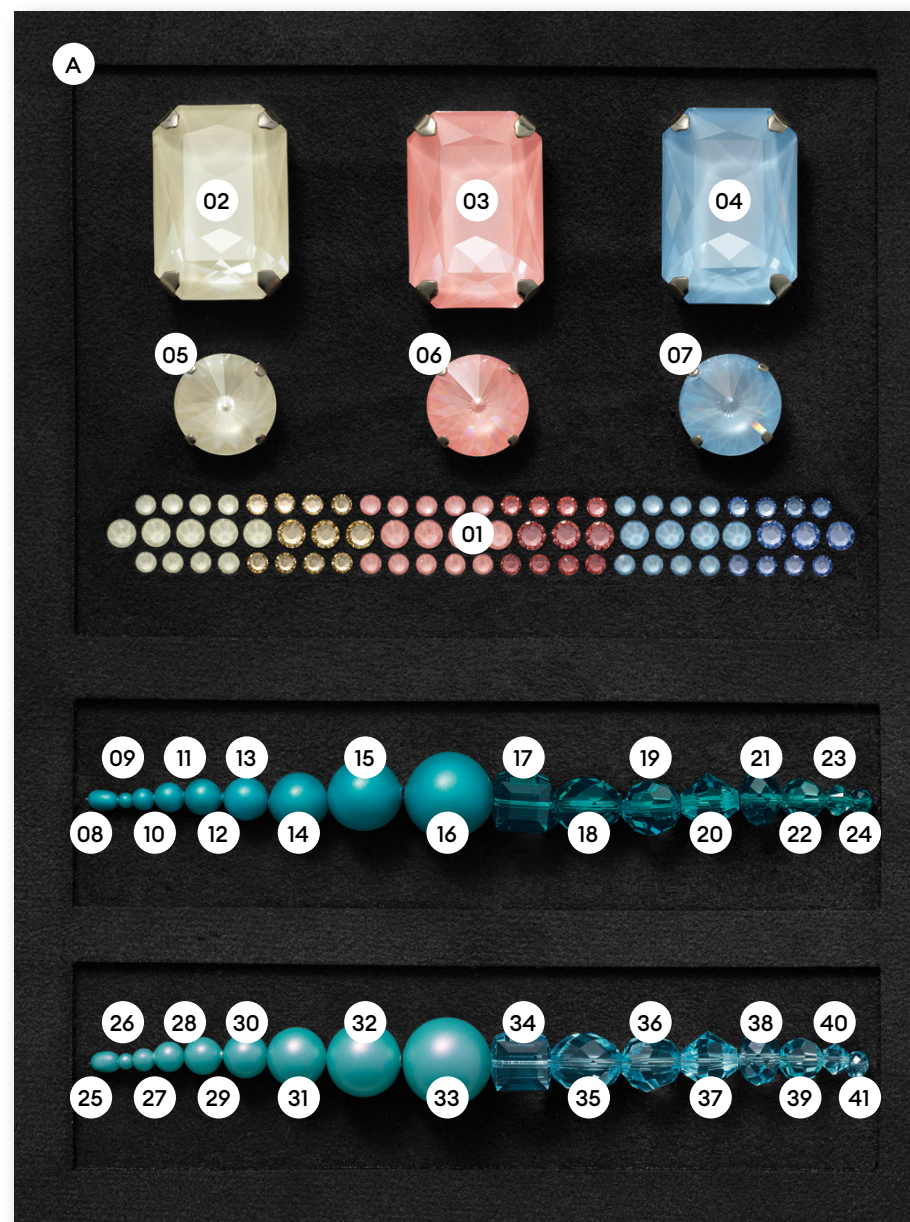

CRYSTAL

01	NEW 6434 14.5 mm Crystal (001 )	20	NEW 6434 8 mm Blue Zircon (229)
02	NEW 6434 10.5 mm Crystal AB (001 AB)	21	NEW 6434 8 mm Crystal Bermuda Blue P (001 BB)
03	NEW 6434 8 mm Crystal Shimmer (001 SHIM)	22	NEW 6434 10.5 mm Sapphire (206)
04	NEW 6434 14.5 mm Light Siam (227)	23	NEW 6434 10.5 mm Aquamarine (202)
05	NEW 6434 10.5 mm Siam (208)	24	NEW 1383 14 mm Crystal Ignite (001 IGNIT)
06	NEW 6434 8 mm Scarlet (276)	25	NEW 1383 10 mm Crystal F (001 )
07	NEW 6434 10.5 mm Rose (209)	26	NEW 1383 8 mm White Opal (234)
08	NEW 6434 8 mm Light Rose (223)	27 – 28	NEW 1383 14, 8 mm Emerald F (205)
09	NEW 6434 8 mm Crystal Vitrail Light P (001 VL)	29	NEW 1383 10 mm Emerald Ignite (205 IGNIT)
10	NEW 6434 10.5 mm Light Amethyst (212)	30 – 31	NEW 1383 8, 10 mm Aquamarine Ignite (202 IGNIT)
11	NEW 6434 10.5 mm Amethyst (204)	32 – 33	NEW 1383 8, 10 mm Vintage Rose Ignite (319 IGNIT)
12	NEW 6434 8 mm Crystal Vitrail Medium P (001 VM)	34 – 35	NEW 1383 10, 14 mm Crystal Golden Shadow F (001 GSHA)
13	NEW 6434 10.5 mm Crystal Silver Night (001 SINI)	36 – 37	NEW 1383 10, 14 mm Golden Topaz F (1003)
14	NEW 6434 14.5 mm Light Amber (1002)	38	NEW 1383 10 mm Crystal Silver Night (0001 SINI)
15	NEW 6434 14.5 mm Golden Topaz (1003)	39	NEW 1383 14 mm Crystal Silver Night (001 SINI)
16	NEW 6434 8 mm Crystal Golden Shadow (001 GSHA)	40	NEW 3200 8 mm Light Siam F (227)
17	NEW 6434 10.5 mm Citrus Green (337)	41 – 45	3200 10, 12 , 14, 16, 18 mm Crystal F (001 )
18	NEW 6434 8 mm Peridot (214)		
19	NEW 6434 8 mm Emerald (205)		

MATERIAL

A Alcantara ®

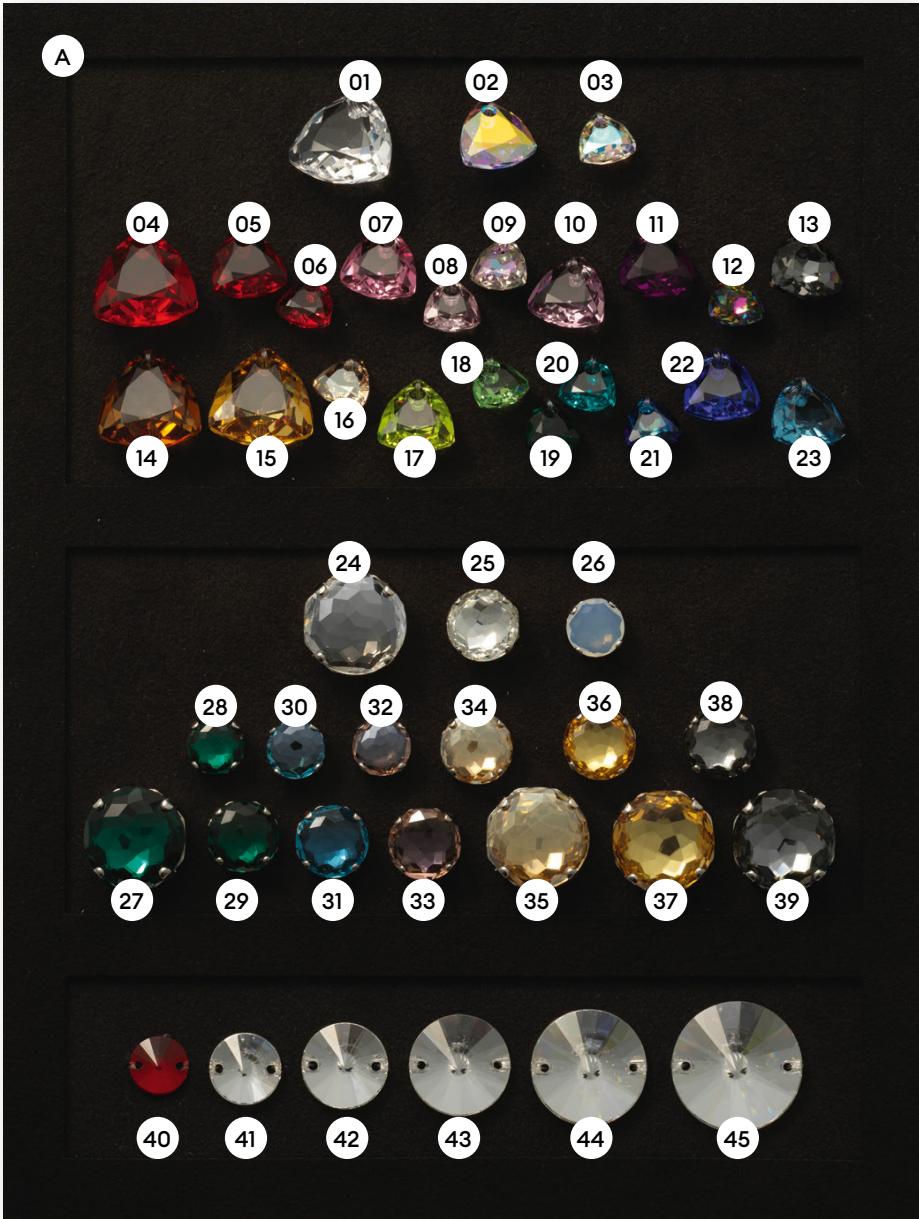



## CRYSTAL

- 01 **COMING SOON 351655** Crystal Rocks Lacquered Foils with Electric Lacquer<sup>PRO</sup> Effects Motif H – D8DEE9 – 001
- 02 **COMING SOON 718173** Crystal Fine Rocks Lacquered Foils with Electric Lacquer<sup>PRO</sup> Effects Motif H – FFFF00 – 001 AB
- 03 **COMING SOON 718173** Crystal Fine Rocks Lacquered Foils with Electric Lacquer<sup>PRO</sup> Effects Motif H – FF5557 – 001 M126
- 04 **COMING SOON 831448** Crystal Ultrafine Rocks Lacquered Foils with Electric Lacquer<sup>PRO</sup> Effects Motif H – FF4FB1 – 001 MOL
- 05 **COMING SOON 628503** Crystal Fabric Lacquered Foils with Electric Lacquer<sup>PRO</sup> Effects H – AB61C0 – 001 M500
- 06 **COMING SOON 628503** Crystal Fabric Lacquered Foils with Electric Lacquer<sup>PRO</sup> Effects Motif H – 0097D6 – 001 MOL
- 07 **NEW 411162** Crystal Intarsia with Electric Lacquer<sup>PRO</sup> Flat Backs Motif 010 – 001 CAL/001 L134S/001 L135S/001 L148S/001 L138S
- 08 **NEW 411163** Crystal Intarsia with Electric Lacquer<sup>PRO</sup> Flat Backs Motif FP26756 022 – 001 M500/001 L136S/001 L137S/001 L134S/001 L148S

## MATERIAL

- A Alcantara®

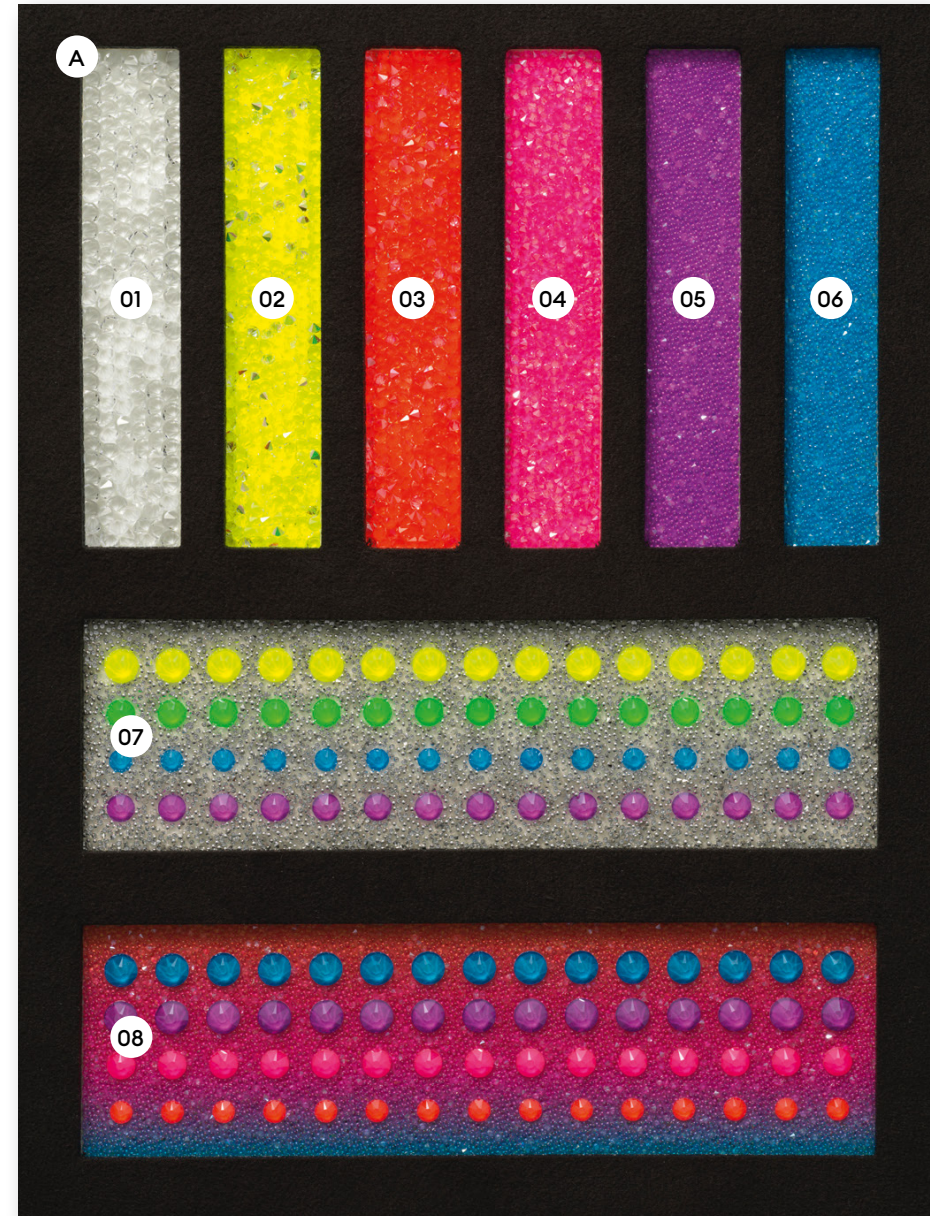

**CRYSTAL**

- 01 **NEW 164016** Crystal Multi-Row Cupchains Motif  
P1110C M8Z 1028 280 204 205 226 214 001 206 234
- 02 **NEW 164017** Crystal Multi-Row Cupchains Motif  
P1404C M7Z 1088 F 205 206 209 001 001 GSHA 337 539
- 03 **NEW 164019** Crystal Multi-Row Cupchains Motif  
P1805C M8Z 1088 F 206 204 276 001 SINI 207 539 209 1001
- 04 **NEW 127004** Crystal Multi-Row Cupchains Standard  
P2402C K1Z 1088 F 001

**MATERIAL**

- A Alcantara ®
- B End Clasps

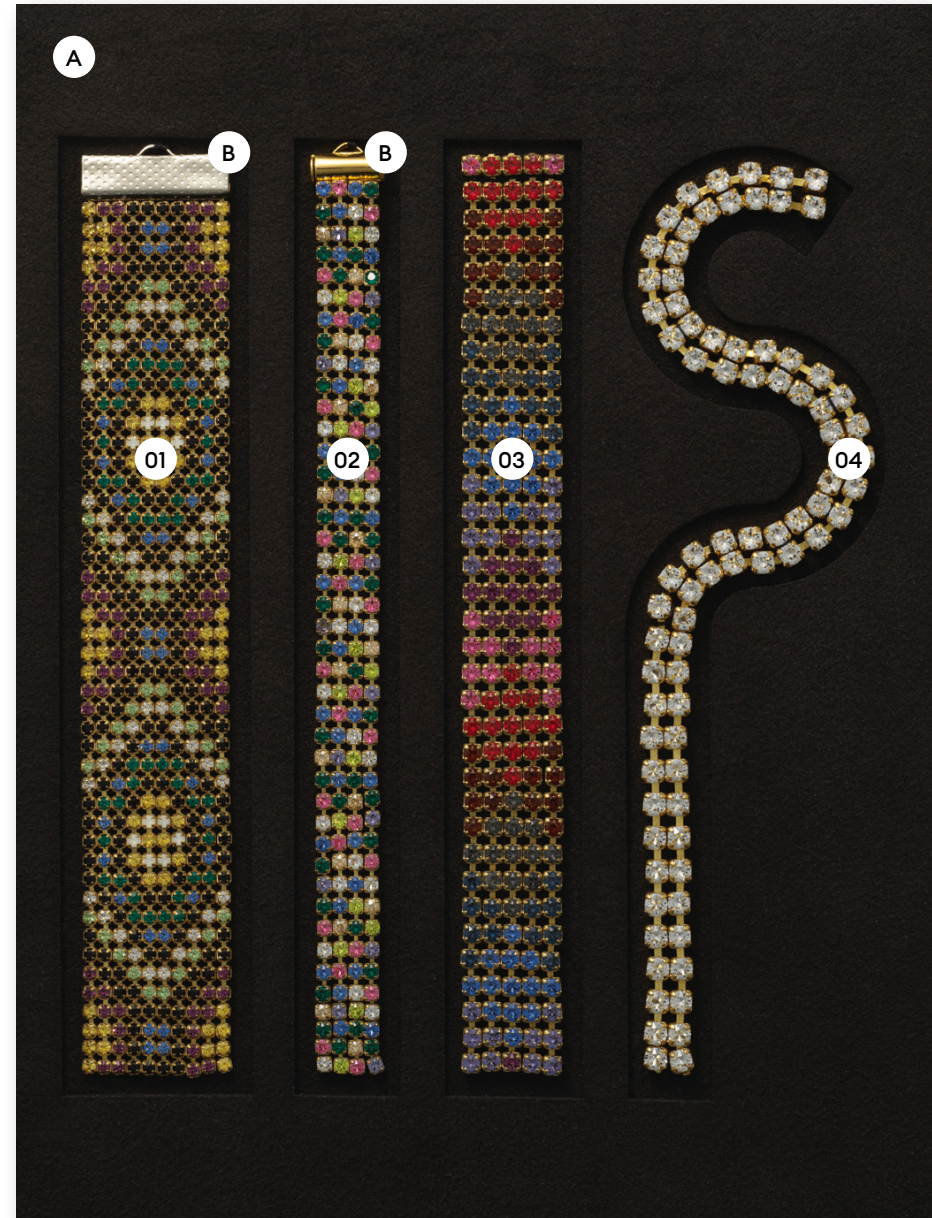



**CRYSTAL**

- 01 **945100** Crystal Transfers Special Motif  
1002/1002/1001 /284/214/1001 /253/001 METSH/  
1002/1001 /1003/214/253/1002/1003/001 SINI
- 02 **831497** Crystal Ultrafine Rocks Motif 010 – 001 METSH
- 03 **628659** Crystal Fabric Motif FP27010 022 001 M500
- 04 **5000** 8 mm Smoked Amber (1001 )
- 05 **5000** 8 mm Light Amber (1002)
- 06 **5810** 8 mm Crystal Vintage Gold Pearl (001 651)
- 07 **NEW 3200** 8 mm Crystal Metallic Sunshine F (001 METSH)
- 08 **NEW 1383** 8 mm Golden Topaz F (1003)
- 09 **NEW 1383** 10 mm Golden Topaz F (1003)
- 10 **NEW 1383** 10 mm White Opal (234)
- 11 **NEW 1383** 10 mm Crystal Silver Night (001 SINI)
- 12 **5810** 10 mm Crystal Vintage Gold Pearl (001 651)
- 13 **5810** 8 mm Crystal Iridescent Green Pearl (001 930)
- 14 **NEW 3200** 8 mm Crystal AB F (001 AB)
- 15 **5328** 6 mm Peridot (214)
- 16 **5000** 8 mm Light Azore (361)
- 17 **NEW 4120** 14x10 mm Crystal Linen Ignite (001 LI64I)
- 18 **MTO 4120** 18x13 mm Light Azore F (361)
- 19 **5810** 12 mm Crystal Iridescent Green Pearl (001 930)
- 20 **NEW 3200** 8 mm Black Diamond F (215)
- 21 **4683** 14x15.8 mm Crystal Silver Night (001 SINI)
- 22 **NEW 1383** 14 mm Crystal F (001 )
- 23 **NEW 1383** 14 mm Crystal Golden Shadow F (001 GSHA)
- 24 **4483** 12 mm Crystal Golden Shadow F (001 GSHA)
- 25 **5810** 6 mm Crystal Vintage Gold Pearl (001 651)
- 26 **5810** 12 mm Crystal Vintage Gold Pearl (001 651)
- 27 **NEW 4470** 12 mm Crystal Linen Ignite (001 LI64I)
- 28 **NEW 1088** SS39 Crystal Linen Ignite (001 LI64I)

**MATERIAL**

- A Leather - Jacobs GmbH
- B Alcantara ®





**CRYSTAL**

- 01 **945043** Crystal Transfers Special Motif 001 GSHA/203/284/1001
- 02 **945044** Crystal Transfers Special Motif 001
- 03 **2603** 14×10 mm Crystal Golden Shadow M HF (001 GSHA)
- 04 **NEW 1383** 10 mm Crystal Golden Shadow F (001 GSHA)
- 05 **NEW 4120** 14×10 mm Crystal Linen Ignite (001 L164I)
- 06 **NEW 5810** 4 mm Crystal Iridescent Light Turquoise Pearl (001 2028)
- 07 **NEW 5810** 4 mm Crystal Iridescent Dark Turquoise Pearl (001 2029)
- 08 **5810** 12 mm Crystal Bright Gold Pearl (001 306)
- 09 **5044** 7×6 mm Light Turquoise (263)
- 10 **5328** 5 mm Blue Zircon (229)
- 11 **NEW 5824** 4 mm Crystal Iridescent Dark Turquoise Pearl (001 2029)
- 12 **NEW 5824** 4 mm Crystal Iridescent Light Turquoise Pearl (001 2028)
- 13 **5843** 12 mm Crystal White Pearl (001 650)

**MATERIAL**

- A Woven Fabric
- B Alcantara ®

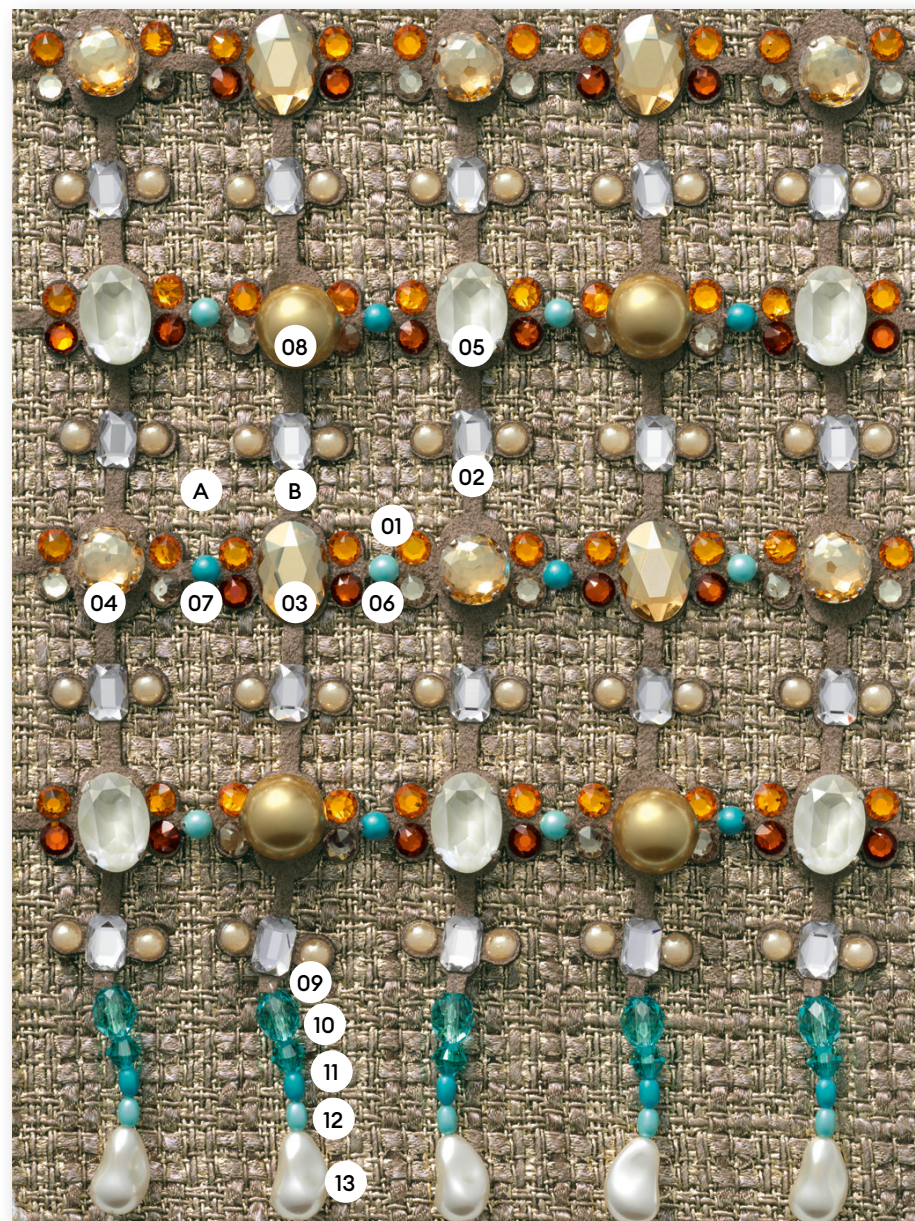



## CRYSTAL

01	<b>945012</b> Crystal Transfers Special Motif 001 650/001 LI64I
02	<b>831492</b> Crystal Ultrafine Rocks Motif FP26970 I022 001 M126
03	<b>831491</b> Crystal Ultrafine Rocks Motif GP26969 022 001 M126
04	<b>NEW 1383</b> 14 mm Crystal Ignite (001 IGNIT)
05	<b>NEW 1383</b> 10 mm Emerald Ignite (205 IGNIT)
06	<b>NEW 1383</b> 8 mm White Opal (234)

## MATERIAL

A	Wild Silk
B	Leather
C	Alcantara ®
D	Metal – Components
E	Chain
F	Jumprings





## CRYSTAL

- 01 **6431** 16 mm Crystal (001 )
- 02 **6430** 14 mm Aquamarine (202)
- 03 **6435** 16 mm Crystal AB (001 AB)
- 04 **6436** 16 mm Jonquil (213)
- 05 **NEW 6434** 14.5 mm Golden Topaz (1003)
- 06 **6433** 16 mm Crystal Golden Shadow (001 GSHA)
- 07 **6432** 14.5 mm Light Rose (223)
- 08 **3255** 18×6 mm Crystal F (001 )
- 09 **3210** 16×11 mm Crystal F (001 )
- 10 **3265** 20×16 mm Crystal AB F (001 AB)
- 11 **3252** 14×10 mm Crystal F (001 )
- 12 **3256** 19×11.5 mm Crystal AB F (001 AB)
- 13 **NEW 1383** 8 mm Crystal F (001 )
- 14 **NEW 1383** 10 mm White Opal (234)
- 15 **NEW 1088** SS39 Crystal Linen Ignite (001 L164I)
- 16 **3200** 10 mm Light Colorado Topaz F (246)
- 17 **NEW 3200** 8 mm Crystal Golden Shadow F (001 GSHA)
- 18 **3200** 12 mm Crystal Golden Shadow F (001 GSHA)
- 19 **NEW 3200** 8 mm Crystal Metallic Sunshine F (001 METSH)
- 20 **3200** 14 mm Crystal Metallic Sunshine F (001 METSH)
- 21 **NEW 3200** 8 mm Crystal AB F (001 AB)
- 22 **3200** 16 mm Crystal AB F (001 AB)
- 23 **NEW 3200** 8 mm Crystal F (001 )
- 24 **3200** 18 mm Crystal F (001 )
- 25 **40910** Crystal Light Mesh Mini 100 081 234 (White Opal)

## MATERIAL

- A Leather – Fauck GmbH
- B Wild Silk
- C La Sheep Loop – Shindo Textile Europe GmbH
- D Alcantara ®
- E Pendant – Components
- F Jumpings
- G Chain





**CRYSTAL**

- 01 **COMING SOON 628552** Crystal Fabric Lacquered Foils with Electric Lacquer<sup>PRO</sup> Effects Motif H – AB61C0 – 001 M500
- 02 **MTO 4499** 10 mm Crystal Vitrail Medium F (001 VM)
- 03 **NEW 6434** 10.5 mm Rose (209)
- 04 **NEW 6434** 10.5 mm Peridot (214)
- 05 **NEW 6434** 10.5 mm Citrus Green (337)
- 06 **NEW 6434** 10.5 mm Amethyst (204)
- 07 **NEW 6434** 14.5 mm Crystal Vitrail Medium P (001 VM)
- 08 **40900** Crystal Light Mesh 100 081 001 GSHA

**MATERIAL**

- A Crepe Satin – Fucotex GmbH & Co. KG
- B Alcantara®
- C End Clasps
- D Jumpings

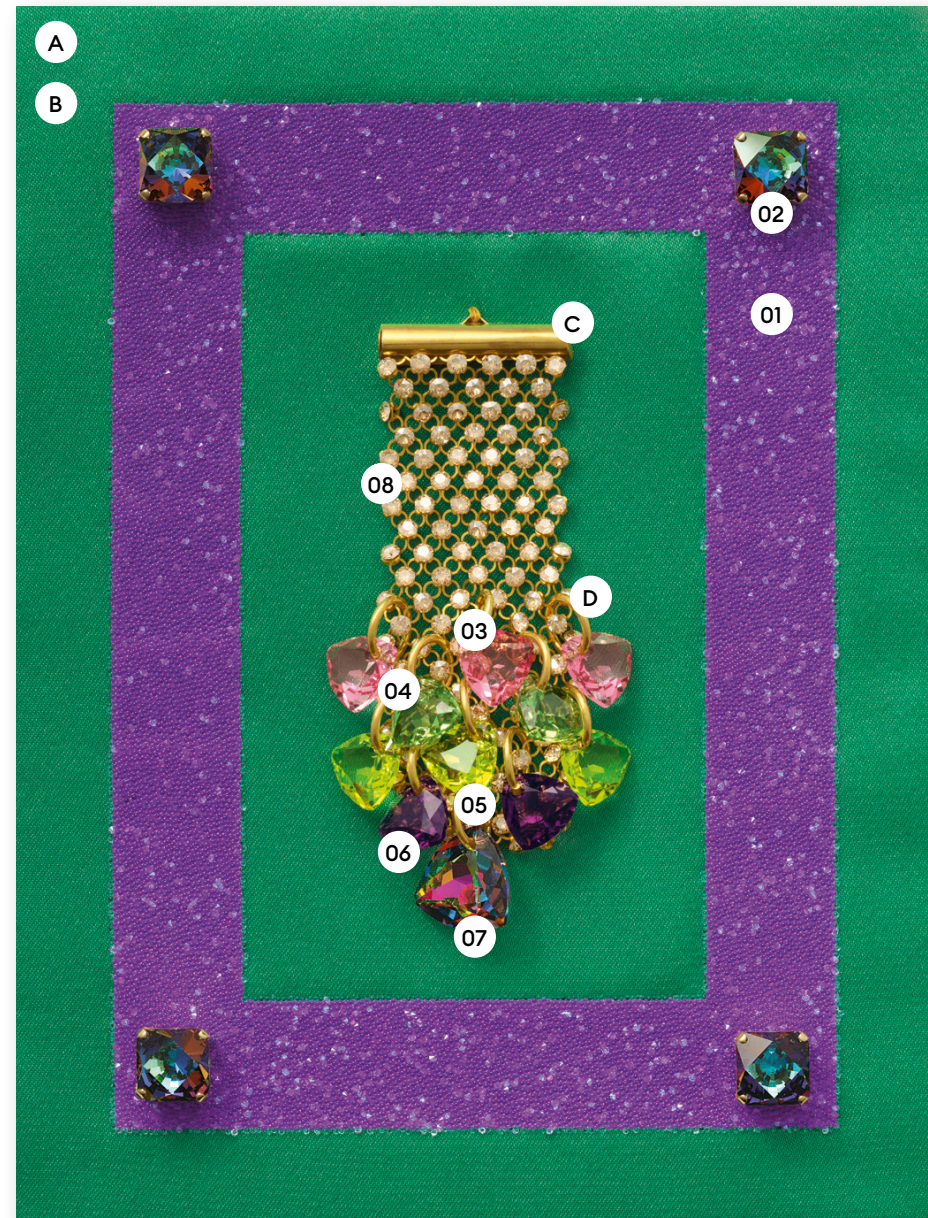



## CRYSTAL

- 01 **COMING SOON 831477** Crystal Ultrafine Rocks Lacquered Foils with Electric Lacquer<sup>PRO</sup> Effects Motif XS I – FF5557 – 001
- 02 **NEW 411255** Crystal Intarsia with Electric Lacquer<sup>PRO</sup> Flat Backs Motif FP27012 022 – 001 M500/001 L138S/001 L139S/001 L148S/001 L137S/001 L135S/001 L134S/001 L136S/001 L136S/001 L136S/001 L135S

## MATERIAL

- A Jersey
- B Alcantara®
- C 3D Print

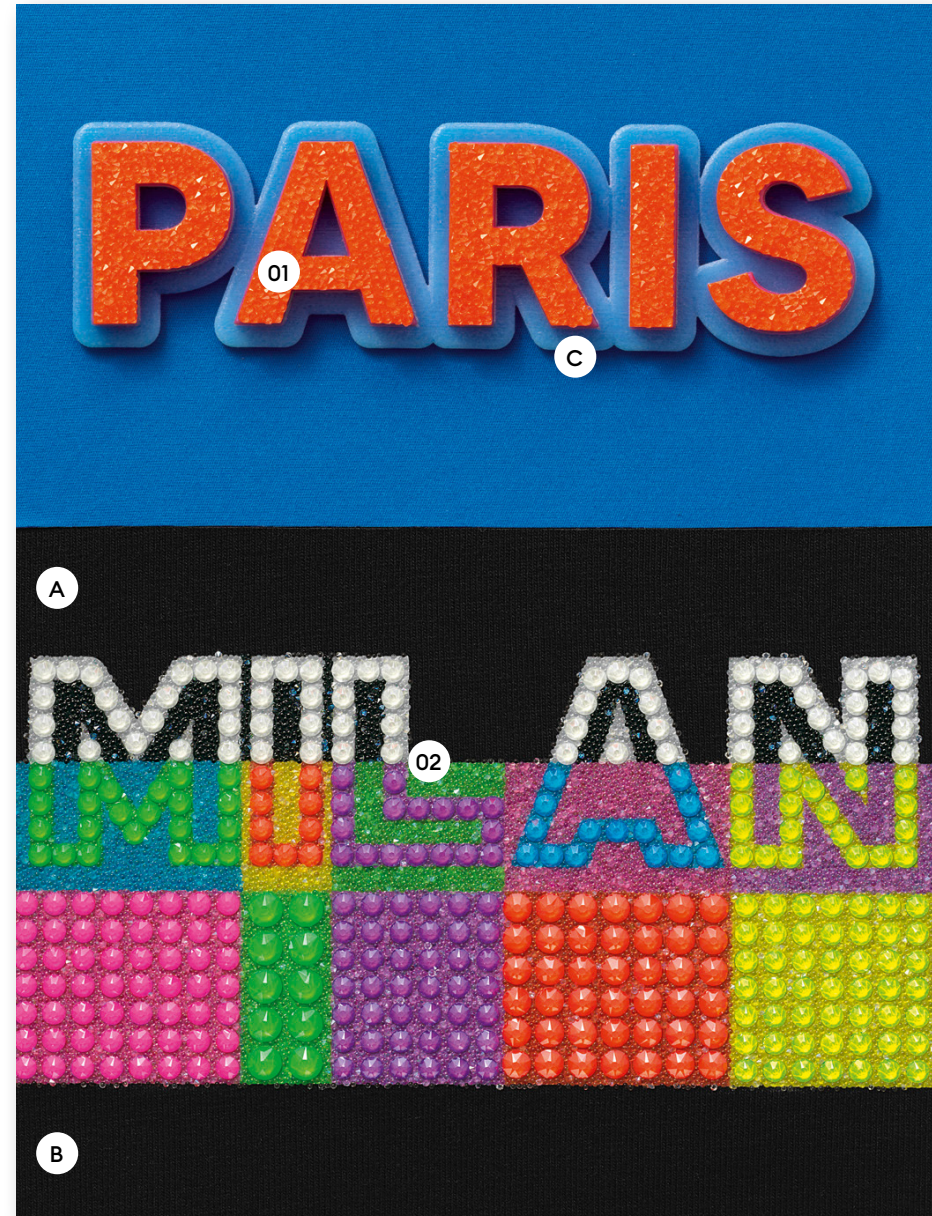



## CRYSTAL

- 01 **NEW 411230** Crystal Intarsia with Electric Lacquer<sup>PRO</sup> Flat Backs  
Motif FP26929 022 – 001 M500/001 L138S/296/001 L148S/  
001 L137S/001 L134S/001 L139S/001 L136S
- 02 **945141** Crystal Transfers Special Motif  
280/280/280/280/280
- 03 **NEW 3200** 8 mm Crystal Paradise Shine F (001 PARSH)
- 04 **NEW 6434** 10.5 mm Crystal Vitrail Medium P (001 VM)

## MATERIAL

- A Alcantara®





## CRYSTAL

- 01 **COMING SOON 831496** Crystal Ultrafine Rocks Lacquered Foils with Electric Lacquer<sup>PRO</sup> Effects XS H – FFFF00 – 001 M126
- 02 **COMING SOON 628649** Crystal Fabric Lacquered Foils with Electric Lacquer<sup>PRO</sup> Effects Motif H – FF4FB1 – 001 M500
- 03 **COMING SOON 628660** Crystal Fabric Lacquered Foils with Electric Lacquer<sup>PRO</sup> Effects Motif H – FFFF00 – 001 M500
- 04 **COMING SOON 628660** Crystal Fabric Lacquered Foils with Electric Lacquer<sup>PRO</sup> Effects Motif H – FF4FB1 – 001 M500
- 05 **NEW 411253** Crystal Intarsia with Electric Lacquer<sup>PRO</sup> Flat Backs Motif FP27009 022 – 001 M500/001 L138S/001 L135S/001 L137S/001 L148S
- 06 **945101** Crystal Transfers Special Motif 001 L134S/296

## MATERIAL

- A Jersey
- B Foil – Framis Italia s.p.a.
- C Polyester Spindle Cord – Shindo Textile Europe GmbH
- D Alcantara ®
- E Snap Rings

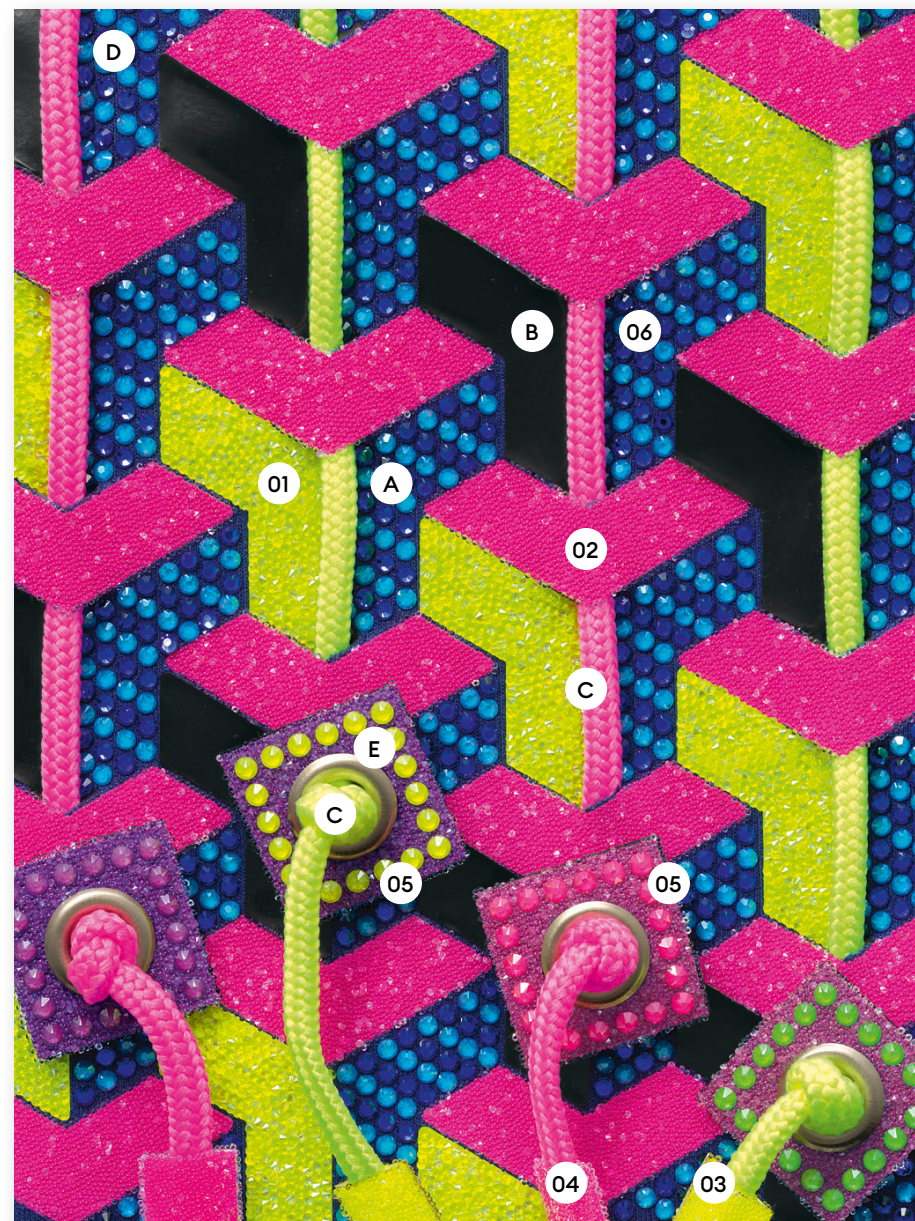



**CRYSTAL**

- 01 **831485** Crystal Ultrafine Rocks Motif FP26906 I022 001 M126
- 02 **831486** Crystal Ultrafine Rocks Motif FP26907 022 001 M126
- 03 **62030** Crystal Chaton Tex 005 I010 202CVZSI
- 04 **718189** Crystal Fine Rocks Motif I010-319
- 05 **5000** 8 mm Citrus Green (337)
- 06 **NEW 5810** 8 mm Crystal Iridescent Light Turquoise Pearl (001 2028)
- 07 **NEW 5328** 8 mm Light Turquoise (263)
- 08 **5000** 8 mm Light Azore (361)
- 09 **NEW 5044** 7×6 mm Blue Zircon (229)
- 10 **NEW 5810** 8 mm Crystal Iridescent Dark Turquoise Pearl (001 2029)
- 11 **RE-LAUNCH 5601** 8 mm Rose Peach (262)

**MATERIAL**

- A Moose Velvet Tape - Shindo Textile Europe GmbH
- B Satin Ribbon - Shindo Textile Europe GmbH
- C Snap Fastener ®
- D Alcantara ®

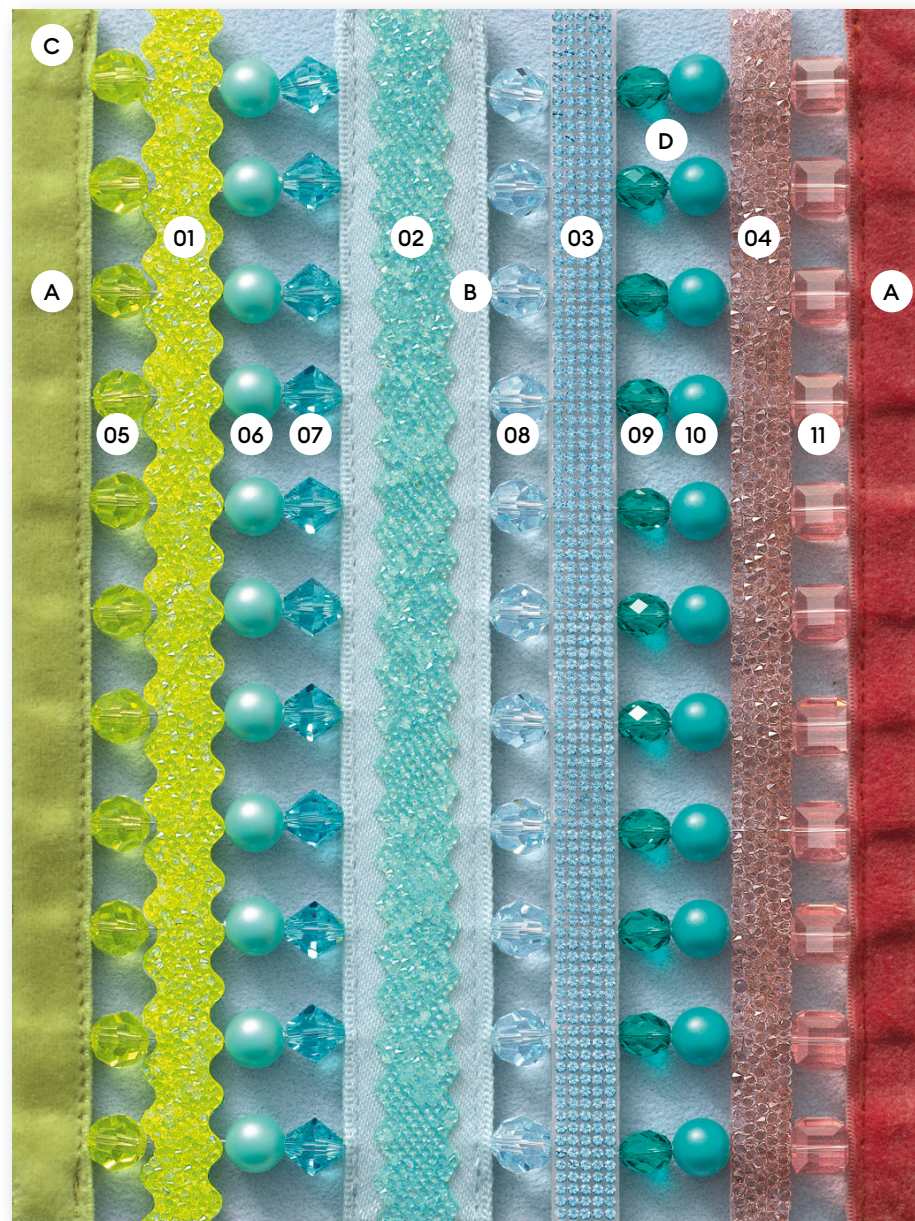



**CRYSTAL**

- 01 **945016** Crystal Transfers Special Motif  
001 650/229/262/542/337/263
- 02 **5810** 8 mm Crystal White Pearl (001 650)
- 03 **5810** 8 mm Crystal Mulberry Pink Pearl (001 2018)
- 04 **NEW 5810** 8 mm Crystal Iridescent Light Turquoise Pearl (001 2028)
- 05 **NEW 5810** 8 mm Crystal Iridescent Dark Turquoise Pearl (001 2029)
- 06 **RE-LAUNCH 5000** 8 mm Rose Peach (262)
- 07 **5000** 8 mm Citrus Green (337)

**MATERIAL**

- A Linen
- B Alcantara ®

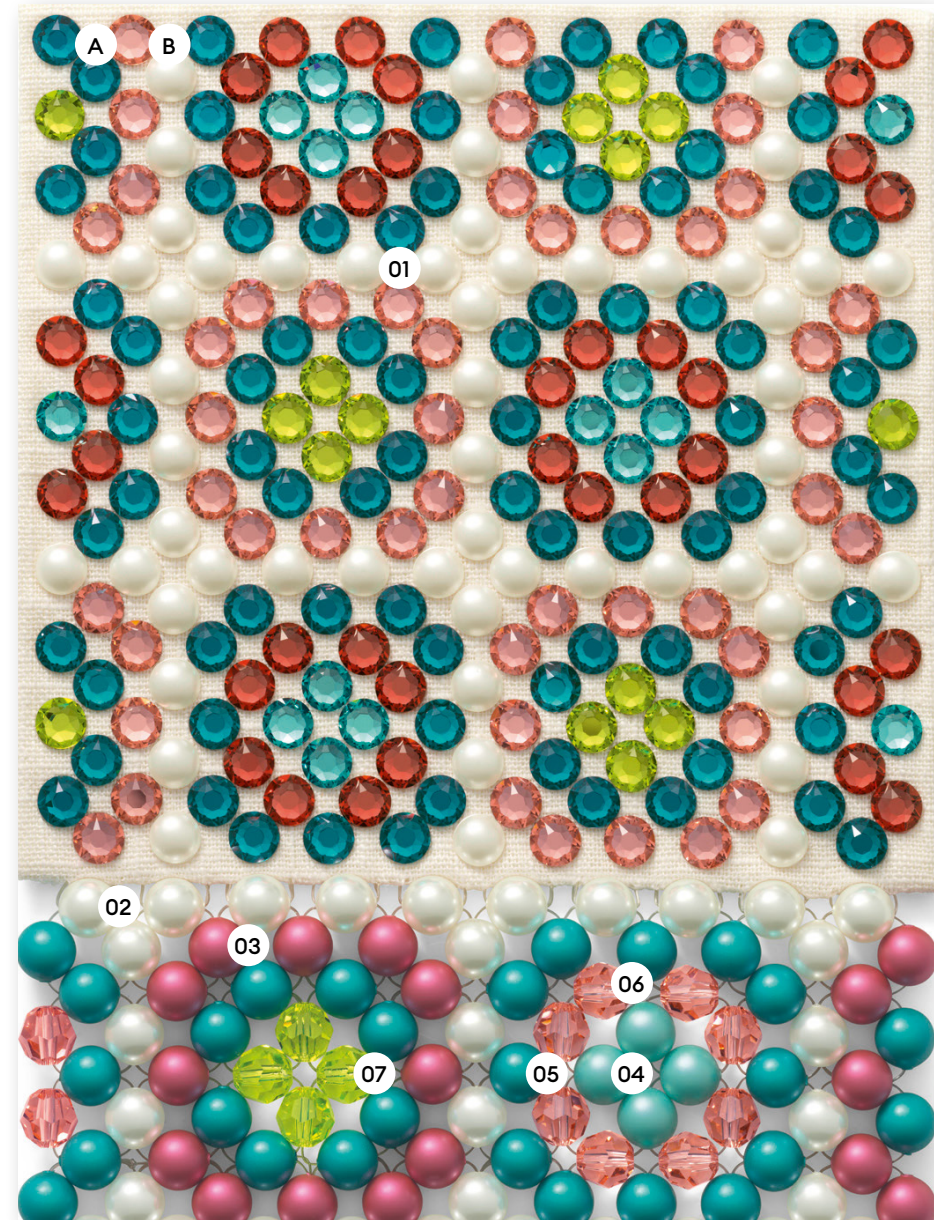



## CRYSTAL

- 01 **NEW 164012** Crystal Multi-Row Cupchains Motif  
P1110C M7Z 1028 280 202 276 209 214 206 226
- 02 **945070** Crystal Transfers Special Motif  
214/202/276/206/542/226
- 03 **127004** Crystal Cupchains  
P1400C CIH 1088 F 202 (Aquamarine)
- 04 **127004** Crystal Cupchains  
P1800C CIH 1088 F 223 (Light Rose)
- 05 **127004** Crystal Cupchains  
P1800C CIH 1088 F 361 (Light Azore)
- 06 **NEW 5817** 8 mm Crystal Iridescent Light Turquoise Pearl  
(001 2028)
- 07 **NEW 5817** 8 mm Crystal Iridescent Dark Turquoise Pearl  
(001 2029)
- 08 **RE-LAUNCH 4320** 14x10 mm Rose Peach F (262)
- 09 **NEW 4320** 14x10 mm Crystal Linen Ignite (001 L164I)
- 10 **NEW 4320** 14x10 mm Crystal Sky Ignite (001 L163I)
- 11 **NEW 4320** 14x10 mm Crystal Flamingo Ignite (001 162I)
- 12 **1088 5S39** Citrus Green F (337)

## MATERIAL

- A Leather – Jacobs GmbH
- B Alcantara ®





CRYSTAL

- 01 945011 Crystal Transfers Special Motif 542/337
- 02 628526 Crystal Fabric Motif FP26808 022 001 M500
- 03 945064 Crystal Transfers Special Motif 001 LI62I/542/262
- 04 NEW 164018 Crystal Multi-Row Cupchains Motif P1806C M8Z 1088 F 202 214 337 205 276 209 223 391
- 05 NEW 5810 8 mm Crystal Iridescent Light Turquoise Pearl (001 2028)
- 06 NEW 5810 8 mm Crystal Iridescent Dark Turquoise Pearl (001 2029)
- 07 5328 8 mm Blue Zircon (229)
- 08 5044 7×6 mm Light Turquoise (263)
- 09 5044 5×4 mm Light Turquoise (263)
- 10 5328 4 mm Citrus Green (337)
- 11 5810 4 mm Crystal Vintage Gold Pearl (001 651)
- 12 RE-LAUNCH 5328 5 mm Rose Peach (262)
- 13 5328 4 mm Padparadscha (542)
- 14 RE-LAUNCH 6010 13×6.5 mm Rose Peach (262)

MATERIAL

- A Satin
- B Alcantara ®
- C End Clasps
- D Pompom Tape - Buttinette

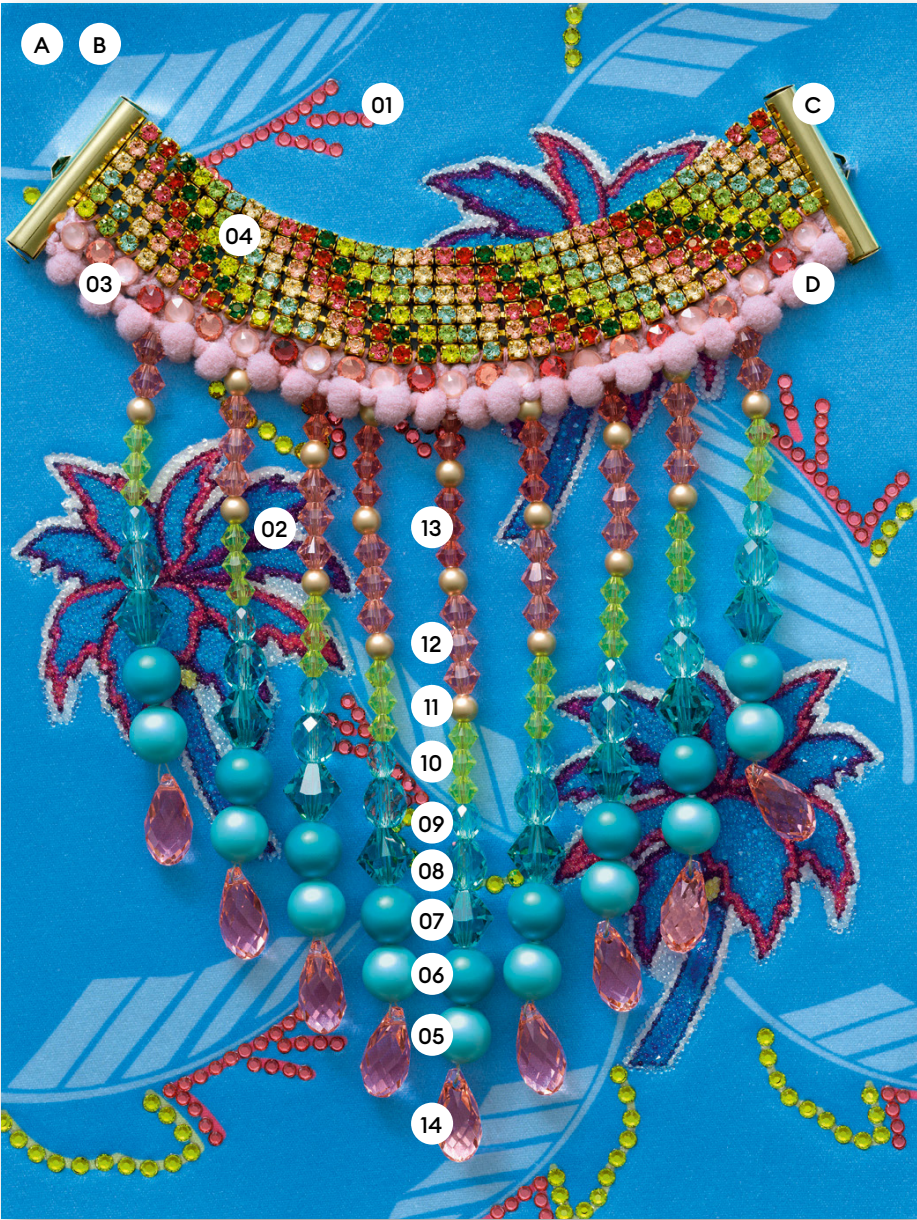



CRYSTAL

- 01 945042 Crystal Transfers Special Motif  
001 650/001 294/001 L164I/234/391/001 L162I/001 L163I
- 02 NEW 4120 14x10 mm Crystal Linen Ignite (001 L164I)
- 03 NEW 4627 27x18.5 mm Crystal Flamingo Ignite (001 L162I)
- 04 NEW 4627 27x18.5 mm Crystal Sky Ignite (001 L163I)
- 05 NEW 4627 27x18.5 mm Crystal Linen Ignite (001 L164I)
- 06 NEW 4470 10 mm Crystal Sky Ignite (001 L163I)
- 07 RE - LAUNCH 1088 SS39 Rose Peach F (262)
- 08 NEW 1088 SS39 Crystal Flamingo Ignite (001 L162I)
- 09 NEW 1088 SS39 Crystal Linen Ignite (001 L164I)
- 10 5810 5 mm Crystal Powder Rose Pearl (001 352)
- 11 5810 6 mm Crystal Iridescent Dreamy Blue Pearl (001 2026)
- 12 5810 6 mm Crystal White Pearl (001 650)
- 13 5810 6 mm Crystal Iridescent Light Blue Pearl (001 948)
- 14 RE - LAUNCH 5328 5 mm Rose Peach (262)
- 15 RE - LAUNCH 5601 6 mm Rose Peach (262)
- 16 RE - LAUNCH 5601 8 mm Rose Peach (262)

MATERIAL

- A Linen
- B Alcantara ®

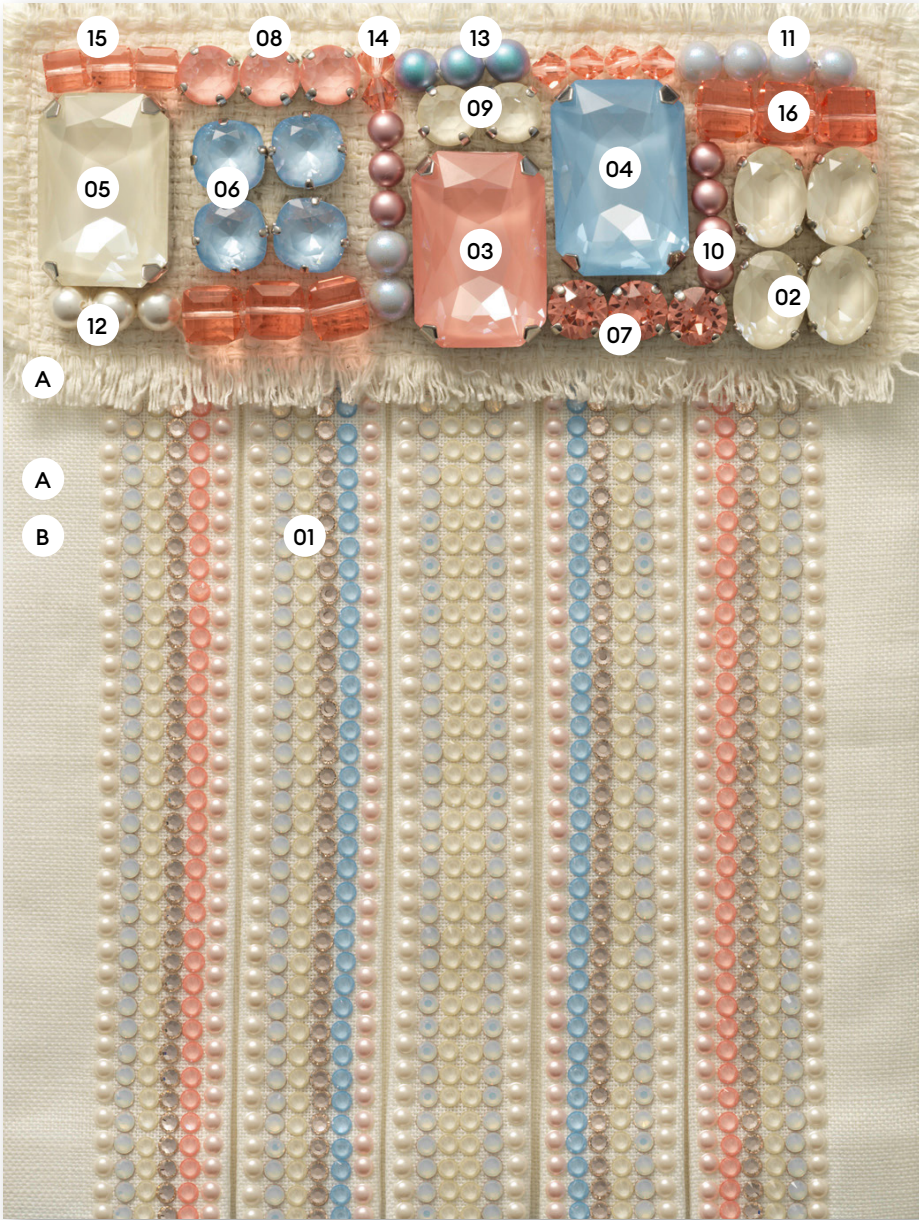



**CRYSTAL**

- 01 **945045** Crystal Transfers Special Motif R1019/R9003 – 001 L164I/  
001 L162I/001 L163I
- 02 **5810** 10 mm Crystal Rosaline Pearl (001 294)
- 03 **5810** 10 mm Crystal Iridescent Dove Grey Pearl (001 954)
- 04 **NEW 2078** SS16 Crystal Flamingo Ignite (001 L162I)
- 05 **NEW 2078** SS16 Crystal Linen Ignite (001 L164I)
- 06 **NEW 2078** SS16 Crystal Sky Ignite (001 L163I)

**MATERIAL**

- A Thermojersey – Fucotex GmbH & Co. KG
- B Alcantara ®
- C Satin Ribbon – Shindo Textile Europe GmbH
- D Bast Tape – Depot
- E Leather

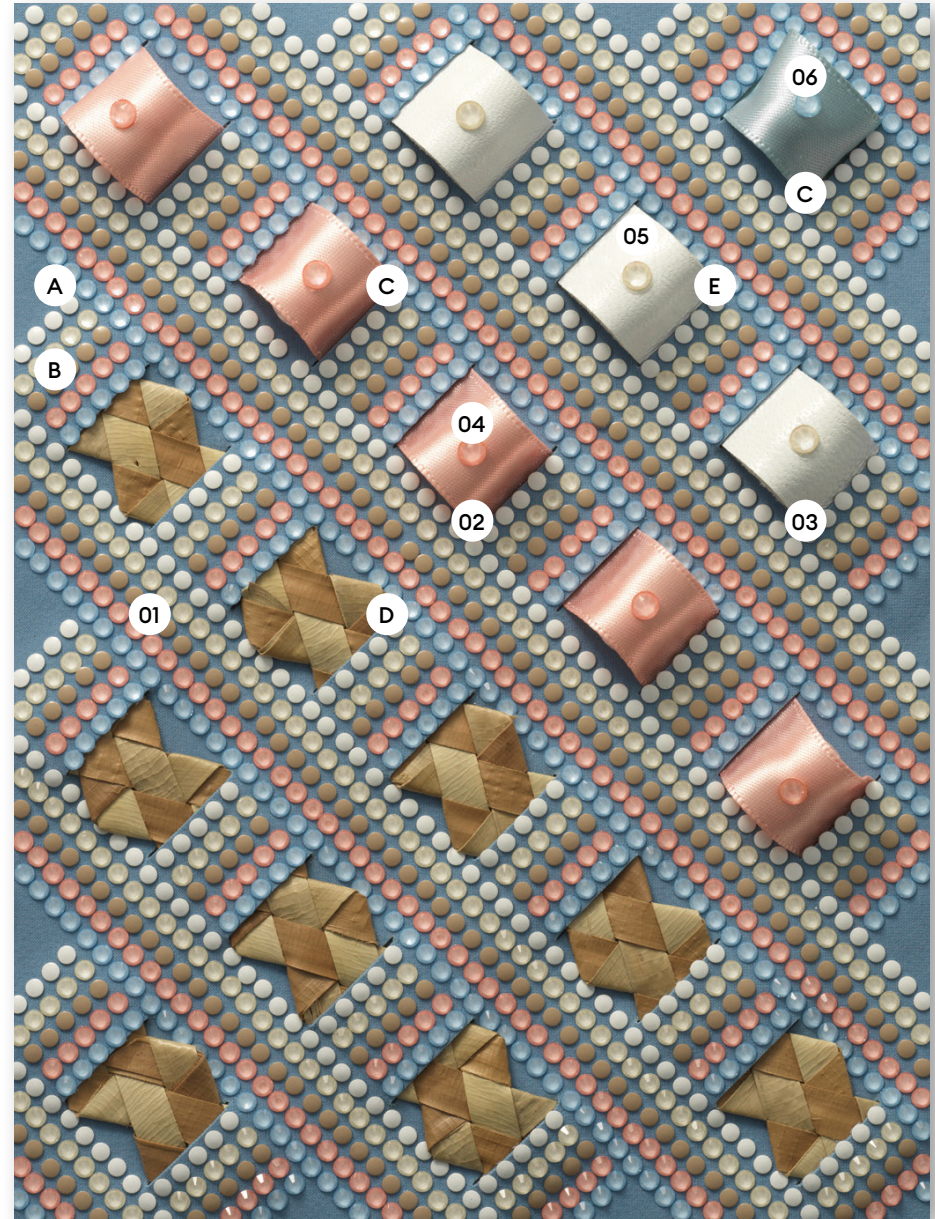



CRYSTAL

- 01 5810 3 mm Crystal Iridescent Dreamy Blue Pearl (001 2026)
- 02 NEW 4120 14×10 mm Crystal Sky Ignite (001 L163I)
- 03 5810 8 mm Crystal Iridescent Light Blue Pearl (001 948)
- 04 5810 10 mm Crystal Iridescent Dreamy Blue Pearl (001 2026)
- 05 5810 6 mm Crystal Cream Pearl (001 620)
- 06 NEW 1088 SS39 Crystal Linen Ignite (001 L164I)
- 07 NEW 4320 14×10 mm Crystal Linen Ignite (001 L164I)
- 08 5810 8 mm Crystal Rosaline Pearl (001 294)
- 09 NEW 4470 10 mm Crystal Flamingo Iginte (001 L162I)
- 10 5810 4 mm Crystal Rosaline Pearl (001 294)

MATERIAL

- A Cotton
- B Alcantara ®

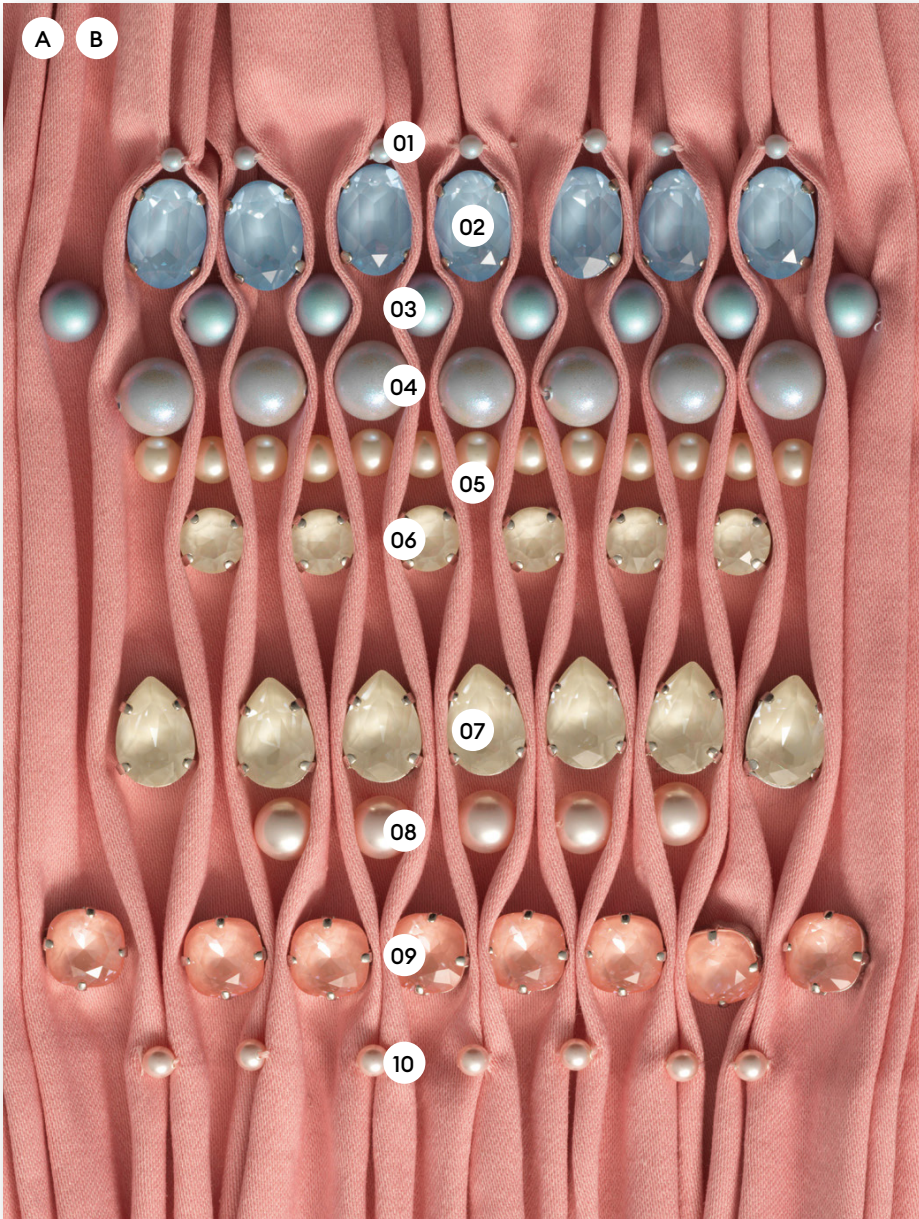

**CRYSTAL**

- 01 **945102** Crystal Transfers Special Motif 001 L164I  
 02 **NEW 4627** 27×18.5mm Crystal Linen Ignite (001 L164I)  
 03 **3240** 22mm Crystal F (001 )  
 04 **5817** 6mm Crystal White Pearl (001 650)  
 05 **5601** 12mm Crystal (001 )

**MATERIAL**

- A Leather – Fauck GmbH  
 B Alcantara ®  
 C Twill Weave

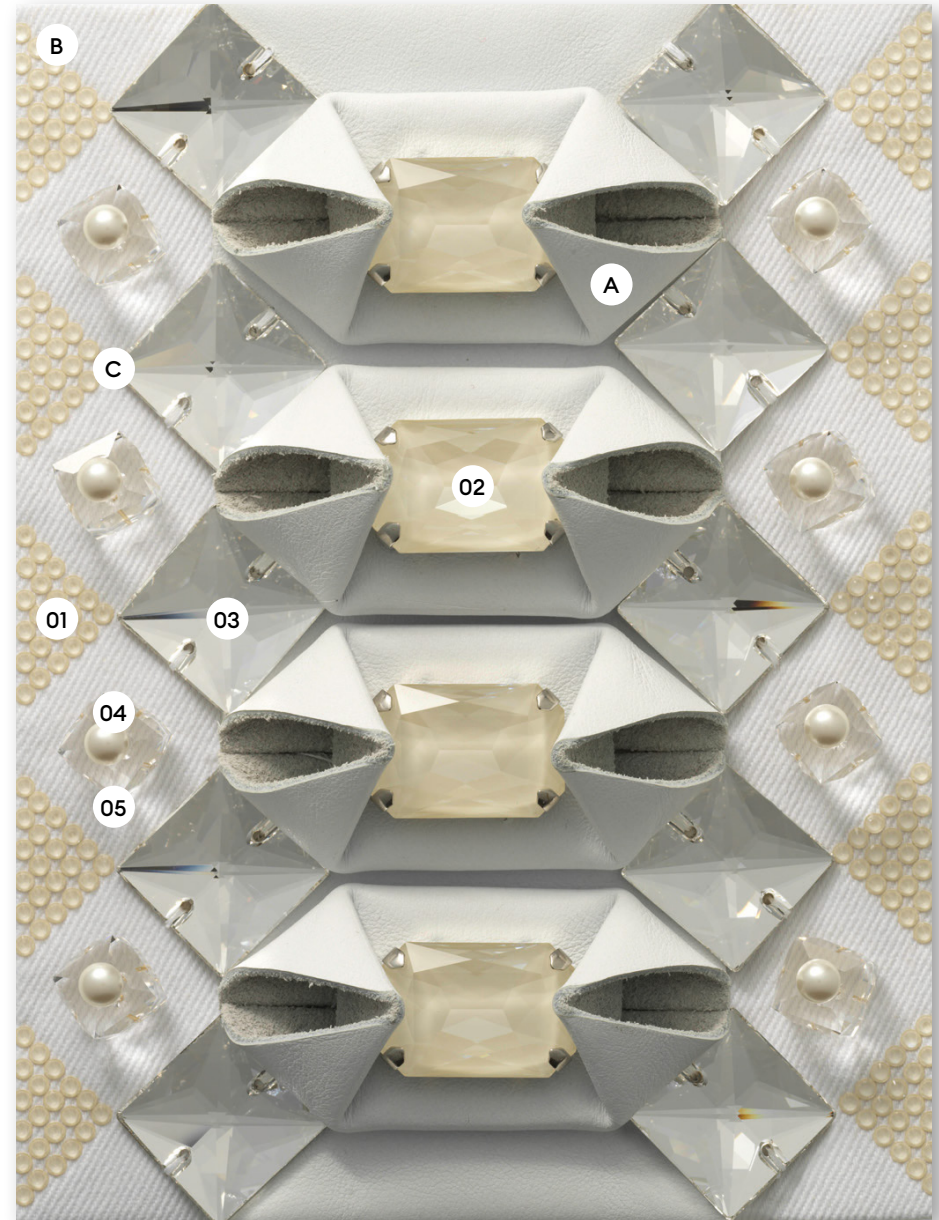



## General Warning

Loose crystals may present a small parts hazard to young children, particularly children under three years old. Depending on the size of the crystal and any attached material (such as glue, fabric, etc.), children may choke on, inhale, swallow, or insert the crystal into their noses. Magnetic products with crystal applications pose a particular risk of serious intestinal injury if ingested. The application techniques as stated in the Application Manual do not guarantee that crystals will not come loose or chip. For each application, the manufacturer must determine whether the product meets the relevant requirements related to small parts hazards and assess any risk it may pose, in particular to small children. Failure to follow Swarovski's care instructions may result in damage to the crystal, which could pose a risk of laceration or other harm.

### Warning for Tableware

Application of loose crystals to tableware presents a potential risk of aspiration, choking, swallowing, or tooth damage should crystals become loose. To reduce this risk, crystals should never be applied to any tableware surface likely to come in contact with food or the mouth, and crystals should never be placed on any tableware intended for use by children. Tableware with crystals intended for decorative use only should be marked as such. To avoid dishwasher damage, tableware decorated with crystals should be washed by hand. The application techniques or suggestions in this manual do not guarantee that crystals will not come loose. For each application, the manufacturer must determine whether the product meets relevant requirements related to small parts hazards or use in food contact items and assess any risk it may pose to users. The use of crystals (which may contain restricted substances deemed hazardous under local laws) and adhesives on tableware is subject to legal restrictions in specific countries. The customer is fully responsible for complying with these country-specific provisions and shall defend, indemnify, and hold Swarovski harmless from any and all third-party claims based on product liability or otherwise relating to uses of Swarovski products and waives all its own claims against Swarovski.

### Notice for Application on Packaging

The use of crystal that may contain substances like lead, cadmium or hexavalent chromium, on packaging is subject to legal restrictions in specific countries including but not limited in regard to the total content of substances based on the proportion between crystal mass to the remaining weight of packaging. The customer is fully responsible for complying with these country-specific provisions and to pass on this information to his customers.

### Care Instructions

Failure to follow Swarovski's care instruction may result in damage to the Swarovski product, which could pose a risk of laceration or other harm. Please be informed that all conventional laundering processes (household washing machine as well as professional dry-cleaning) have a considerable mechanical influence onto the garment, which is based on the rotation of the washing drum. The essential requirement for a safety laundering process is that the Swarovski products are proper applied without restrictions regarding the adherence of the Swarovski products. The bigger the size of the used Swarovski product is and the more Swarovski products are applied next to each other, the more a risk of damage has to be taken into consideration. Swarovski products are made of or incorporate crystal and therefore must be handled with due care! Generally, to best protect the Swarovski products from breaking we recommend the use of a soft washing bag and to fill up the washing drum. Turning inside out before washing and selection of a gentle washing program, plus the use of mild detergents are important prerequisites to safeguard the quality of our Swarovski products. Our care instructions based on DIN EN ISO 3758 list up all Swarovski product groups as overview so that each used Swarovski product still needs to be judged in terms of its cleaning suitability for the intended purpose and finished product by the customer. Swarovski's recommendations are given according to the current state of our knowledge and Swarovski's determination of the qualification as textile application product. The customer is therefore fully responsible to determine the cleaning process applicable to the finished product, taking the Swarovski care instructions as well as those of third party materials into account. The variety of shape, cut, surface effect, size and application weight respectively amount of used Swarovski products are decisive for the determination of the suitable cleaning process. To be entirely safe customers respectively dry-cleaners usually take off Sew-on Stones, Buttons, etc. of bigger size before cleaning and re-apply them afterwards.

### Unsuitable Applications

Crystals from Swarovski are intended for use in the fields of fashion, jewelry, accessories, textile products, and for interior décor. Due to their physical properties, crystals from Swarovski are unsuitable for other uses (e.g. gluing onto teeth, using crystals on or near mucous membranes, and other unsafe uses). The customer shall defend, indemnify and hold Swarovski harmless from any and all third-party claims based on product liability or otherwise relating to uses of Swarovski products purchased by the customer, and waives all its own claims.

### Responsibility of User

Any oral, written, or test-based advice that Swarovski provides regarding techniques for application of its products are recommendations based on Swarovski's current knowledge and the information provided by its suppliers. Such advice does not discharge the customer from carrying out its own tests of techniques it proposes to use and their suitability for the intended application. The application, use, and processing of these techniques and products are solely the user's responsibility.

### Change of Product

Swarovski reserves the right to modify the dimensions, shape, composition and concentration of components belonging to products that are referred to in this Product Information brochure. Furthermore, any applicable laws and regulations mentioned are subject to change, which is why Swarovski regularly publishes an updated version of the Product Information brochure containing facts, (application) instructions, and the current legal situation that is valid at the time of publication. References to compliance with such regulations as are stated above are based on their requirements as of the current date. Anyone seeking an in-depth understanding of the provisions should read the various laws in their entirety and/or seek advice from a legal counsel. The customer must request and observe the valid version of the Product Information brochure before (re)ordering and using the products.

## EXCELLENCE, THROUGH INNOVATION AND ORIGIN

**X-Cut**

Advanced optical measurement and high-precision manufacturing deliver premium cuts characterized by unmatched brilliance.

**Hotfix Glue**

The variable temperatures at which Hotfix glue can be activated enable the application of crystals on a broad range of textiles.

**Platinum\* Pro**

With its new advanced foiling technique, Swarovski has set a new standard in the lifespan of crystals.

**Crystals – Made in Austria**

The combination of innovation with sustainability and respect for individual wellbeing means that quality is always assured.

## PREMIUM, BY SERVICE AND DESIGN

**Design Service**

Throughout its global network of Design Centers, Swarovski offers exceptional service provided by the industry's best creative talent.

**Global Service**

Swarovski's Global Service Network provides customers with dedicated personal assistance on a local level.

**Application Service**

A comprehensive range of application services means customers benefit from the extensive experience of leading international experts, as well as internal specialists.

**Customized Service**

Choose new variations by going beyond Swarovski's tremendous standard assortment of crystal components and forward integrated elements.

## COMPLIANCE, WITH INTEGRITY

**Advanced Crystal**

Swarovski's patented lead-free\*\* formula has changed the DNA of crystal while still offering the same sparkle, dependability, and variety for which Swarovski is famous.

**Clear**

Regular legal monitoring of chemical requirements and reasonable testing provide customers with the comfort of trust in Swarovski's products.

**OEKO-TEX**

Oeko-Tex® Standard 100 Class II (direct contact with skin) certification creates confidence in chemical safety of textile applications.

**Compliance Service**

Assessments regarding substance limitations as well as compliance information and advice to support customers in complying with relevant laws, regulations, and voluntary standards.

\* Silver mirror coated with a platinum-colored protective layer. \*\* Crystal glass and all other materials containing 0.004 % lead or less.



Valid from February 2023  
Content is subject to change without notice. Errors and misprints excepted.  
Please note, the actual products may deviate from the pictures in color and effect.  
D. Swarovski Distribution GmbH, Swarovskistrasse 30, 6112 Wattens, Austria  
© 2023 D. Swarovski Distribution GmbH. All rights reserved. Partial or total  
publication, transmission, copy or other duplication of texts, graphics, pictures etc.  
that are to be found in this publication is forbidden without special consent by  
D. Swarovski Distribution GmbH.  
Swarovski® is a registered trademark of Swarovski AG.  
Please visit our website for contact information: [swarovski.com/s-professionals](https://www.swarovski.com/s-professionals)